DRURY
50

Copy 1.

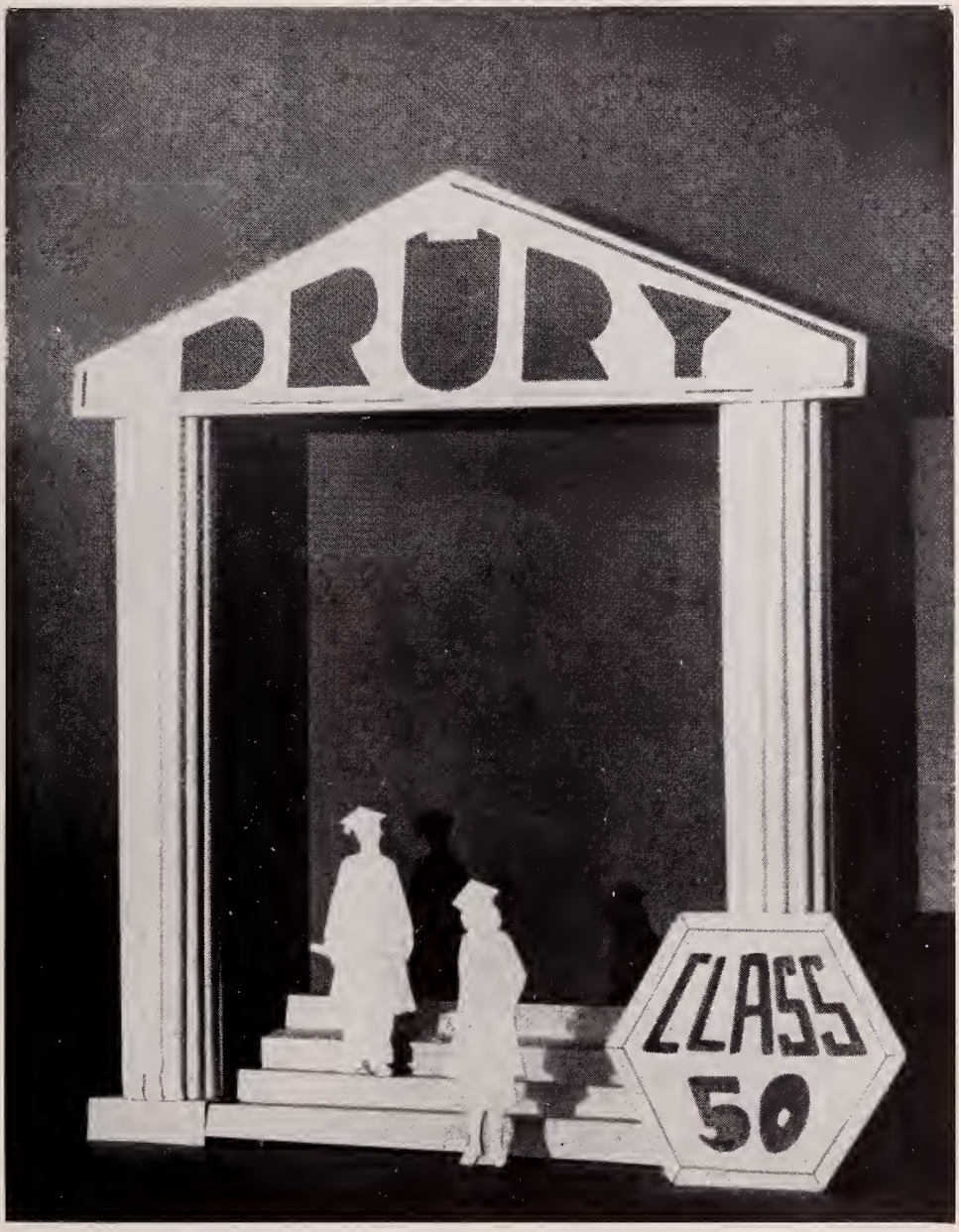
DRURY
CLASS
50

DEDICATION

MR. DANIEL G. WHEELER

We, the Class of 1950, sincerely dedicate this, our Class Book, to Mr. Daniel G. Wheeler for the interest he has shown in the students of Drury High School and for his untiring efforts to make our school a better place for young people.

THE FACULTY

ROBERT M. TAYLOR B. S. in Chem. and Ed., M. Ed.	*Superintendent of Schools*
WALTER G. PATTERSON B.S., M.A.	*Principal*
JOHN H. REILLY A.B., M.A.	*Vice Principal* Head of English Department
FREDERICK C. ALLEN B.S., M.A.	English, Sociology
ANNETTA M. BARRUS A.B., M.A. in Eng.	English
CHARLES E. BOISVERT B.S.	Biology, Physics Basketball Coach
FREDERICK K. BRESSETTE B.S. in Ed., M.A.	English
GUY E. CAMERON A.B., M.A.	Head of Science Department Chemistry, Physics
WELLINGTON CHARLES A.B., M.A.	History, Sociology
KENNETH G. CLARK	General Science
KATHERINE F. CODY B. Ed., M. Ed.	History, Problems of Democracy
KATHARINE F. COLLIER A.B., M.A.	French, Spanish
MABEL V. FLAHERTY	Bookkeeping, Economics and Law, Office Practice
GEORGE FULGINITI B. of Music	Music
~~EDWIN R. GRADY~~ ~~B.S. in Ed.~~	~~Physical Education~~
AMY GROSSO B.S.	Stenography Typewriting
DOMINIC B. GUAZZO A.B., M.A. in Eng.	English, Italian Trade English and History
MERLE HOWARD (Mrs.) B.S., M. Ed.	Librarian
MORTIMER HOWARD A.B., M.A.	Latin, World History
ELEANOR KRONICK A.B., M.S.S.	Civics, World History
BARBARA L. LOEHR B.S. in Ed., M Ed.	Typewriting, Shorthand General Mathematics
EDNA F. LUNNEY A.B., M. Ed.	English
ANTOINETTE R. MURRAY	Art Supervisor
MARK B. MURRAY	Industrial Arts

THE FACULTY

EDWARD B. NICHOLS B.S. in Ed.	Mechanical Drawing
FRANCIS J. NOEL A.B.	Physics, Plane Geometry General Mathematics, Algebra
HYMAN PATASHNICK A.B.	Algebra, Solid Geometry Trigonometry, Plane Geometry
ELEANORA RINGDAHL A.B.	English
RAYMOND ROYAL A.B., M.A.	Guidance Director
MICHAEL SCARPITTO A.B., M. Ed. in Admin.	English, Italian Biology
JESSIE B. SHERMAN A.B., M.A.	English
ANTHONY SINCLITICO B.B. in Admin.	Geography, Arithmetic
EDITH STENSON (Mrs.) B.S. in Ed.	History
EDWARD G. STEUER B.S. in Ed.	Industrial Arts
MARGARET STEWART A.B., B.S.C. in Ed., M. Ed.	General Mathematics
TERESA C. SULLIVAN	Algebra
MARION A. SWEENEY (Mrs.) B.S. in Ed.	Household Arts
RUTH C. TANGLEY B.S. in Ed.	Physical Education
MYRTLE TEMPLE B.S., M.A.	Head of Household Arts Department
EDMOND TRUDEAU A.B., M.A.	French, Chemistry
DANIEL G. WHEELER	Chemistry, Physics
ANN WILLIAMS (Mrs.)	School Nurse

TRADE SCHOOL

CHARLES H. McCANN, *Director*

LOUIS J. DIAMOND, B.S.C.E.

JAMES DORAN

CLASS BOOK STAFF

Editor-in-Chief - Barbara Pinsonneault
Assistant Editor - Gary Oakes

Associate Editors

Jean Beaudin
Claire Bianco
Joseph Brewer
John Brooks
Teresa Casuscelli
Louis Casuscelli
Denise Chenail
Joseph Demo
Helen Donega
Carlton Estes
Barbara Fosser
Elizabeth Francis
Patricia Franz
Ronald Goss
Barbara Kent
Donald LaValley
Linda Lawrence
Paul LeSage
Jean Maxymillian
Mildred McClelland
Bernard Murray
Genevieve Pisano
James Pierce
Lois Scarbeau
Doris Sorel
Janice Williams
Edward Windover

Advisers

Miss Katharine F. Collier
Mr. Mortimer Howard

Class Song

Nancy Jane Chilson
Barbara Fosser

Class Prophecy

Claire Bianco
Denise Chenail
Linda Lawrence
Lois Scarbeau

Prophecy on Prophets

Jean Beaudin
Barbara Pinsonneault

Class History

Barbara Kent
Doris Sorel

Art Designs

Gary Oakes

Class Will

Jean Beaudin
Barbara Pinsonneault

Typists

Barbara Dami
Carolyn Demo
Gloria Dennett
Eleanor Dubois
Shirley Dubreuil
Sylvia Duperault
Janice Fowler
Josephine Galbo
Constance Harrington
Catherine Haumuller
Laura Hemenway
Lois Mutart
Ann Stetson
Lucille Tondreau

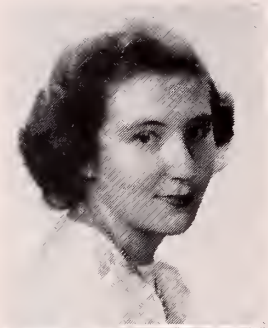

JUNE ANNE LOUISE ADAMS *"June"*

Band 4
Glee Club 1, 2
Handicraft Club 3
Music Theory Club 4

June is rather quiet and shy—pleasing smile and charming manner—plays in the band.

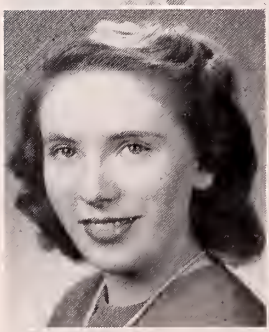

DORIS ELIZABETH ALLEN *"Doris"*

Typing Club 2
Drivers' Club 3
First Aid Club 4

Do you know that girl with the clear blue eyes, who seems ever to be full of energy? She is pleasant and enjoys a good time in and out of school.

MABEL MARJORIE AMOS *"Micky"*

Interclass Basketball 1, 2, 3, 4
Interclass Soccer 1
Interclass Field Hockey 2, 3
Interclass Softball 1, 2, 3, 4
Glee Club 1, 3
Drama Club 4
Oral Expression Club 2
Bowling Club 2, 3
Spring Festival 1, 3, 4
Drury Minstrel 3, 4
Cafeteria Corps 1
Chorus 4

Our Prima Donna of Drury with the golden voice—remembered for her radiant smile, kind heart, loving disposition, keen sense of humor and oh! those dreamy eyes—a happy-go-lucky girl.

FRANCIS MANLEY ANDERSON *"Bud"*

Hobby Club 2, 3
Varsity Baseball 4

"Erin go brath" (Ireland Forever) - our Bud who's ever ready to stick up for Ireland. With a willingness to learn and a readiness to help, he has been popular here at Drury.

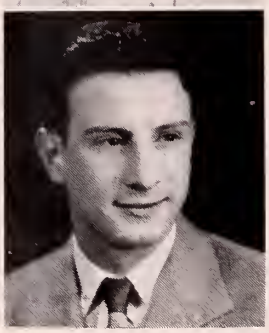

JOSEPH SILVIO THOMAS ARABIA, Jr. *"Joe"*

Nu Sigma 3
Varsity Football 1, 2
Varsity Basketball 2
Varsity Track 2
Varsity Baseball 1, 2
Interclass Basketball 3, 4
Interclass Track 4
Band 1
Basketball Club 1
Hobby Club 2
Monogram Club 3, President 4

With envious eyes we look at Joe's jet-black, curly hair and dark complexion. Besides having an exceptionally good scholastic record, he is a brilliant athlete with extraordinary athletic abilities. We shall always remember him as being one of Drury's best football players.

HARRISON WILLIAM ATWOOD *"Cuffy"*

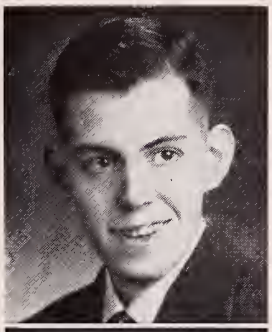

Drivers' Club 1
Rifle Club 2, 3

Quiet with lofty manners - a true friend seen but not heard but always there keenly interested in everything.

WAYNE ALLAN BARCOMB *"Wayne"*

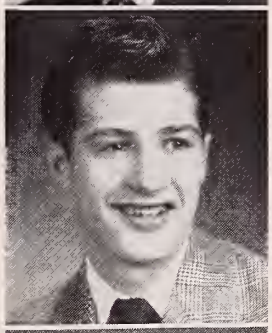

Class Vice-President 2
Academe Staff 4
Class Play 4
Sophomore Frolic 2
Varsity Track 1, 3, 4
Varsity Basketball 4
Junior Varsity Football 2
Junior Varsity Basketball 2
Interclass Basketball 1, 3
Interclass Track 1, 3
Traffic Corps 1, 2
Gym Club 1
Radio Club 3
Academe Club 4

A good looking fellow—the life of the party—immaculate in appearance—smartly combed hair—an active athlete—a born actor. Remember him in the class play?

SHIRLEY EMILY BATTIS *"Shirl"*

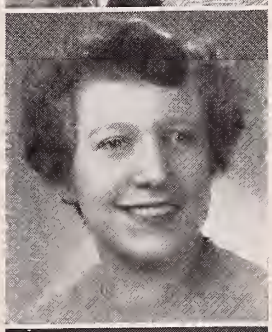

Cafeteria Corps 1, 2, 3, 4

What's the rush? Someone just dashed by frantically waving her hand—that was Shirley—carefree—jovial—the girl who always has to hurry and "be on her way."

WALTER BRUCE BAUMERT *"Bruce"*

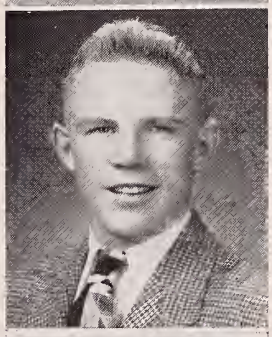

Varsity Football 4
Varsity Skiing 2, 3, 4
Junior Varsity Baseball 2, 3

Oh! That blond hair! How we envy him! That cute smile too and a humor all his own! His perfection in skiing was tops.

JEAN SYLVIA BEAUDIN *"Jean"*

Nu Sigma 2, 3
Class Book Staff 4
Home Room President 2
Cheerleader 2, 3, 4, Captain 4
Drivers' Club 1
Interclass Baseball 2
Interclass Basketball 2
Ski Club 2, 3, 4
Typing Club 2

Who's that cute blonde dashing across the hall? Sparkling blue eyes — friendly smile — fine dancer — participated in most of Drury's social activities — her favorite pastimes are swimming, skiing, and "talking".

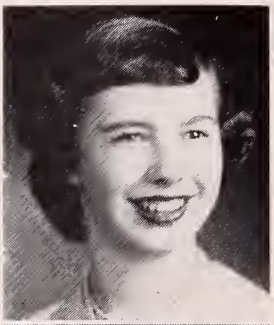

ELIZABETH JOYCE BECKWITH *"Betty"*

Interclass Basketball 2
Interclass Softball 2
Glee Club 3, 4
Typing Club 2

A hard-working girl — a friendly face — somewhat shy with a good disposition and a gracious manner.

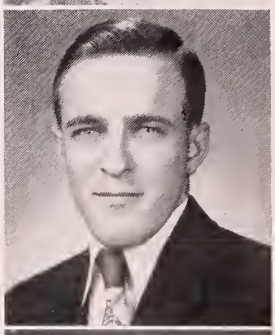

HOLICE F. BELDING *"Holice"*

Band 1, 2, 3, 4

Friendly — good-natured — always laughing — a natural ability to make friends — a loyal friend.

JUNE ELIZABETH BENOIT *"June"*

Radio Club 3
Gym Leaders' Club 4
Cafeteria Corps 2, 3

Our representative from North Pownal is a sportive and friendly girl who has a kind word for everyone. She has sparkling blue eyes, an ever-ready smile, is fun loving and always good for a laugh.

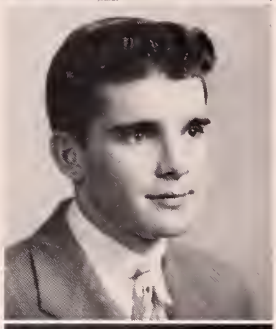

WAYNE BRYANT BENOIT *"Ben"*

Homeroom Representative 2
Interclass Basketball 4
Glee Club 2
Rifle Club 4

Full of fun in any situation and a real pal to have in any circumstance—one of our classmates whose engaging smile we shall never forget.

ROBERTA JOAN BENVENUTI *"Bert"*

Rumbleseat Staff 3
Student Government 2, 3, Vice-President 4
Interclass Basketball 1, 2
Interclass Soccer 1
Interclass Softball 1, 2
Glee Club 1
Class Play 4
Sophomore Frolic 2
Bowling Club 1, 2
Interclass Tennis 2, 3

When seeking a friend one looks for personality, sincerity, humor and frankness. In stylish "Bert" you find all these.

JOYCE CONSTANCE BERNARD *"Joyce"*

Student Government 3
Home Room President 3
Interclass Basketball 2
Interclass Softball 1
Career Club 1
Drivers' Club 2

A regular outdoor girl—practically lives on skis during the winter—full of fun and has a grand sense of humor—that's our Joyce.

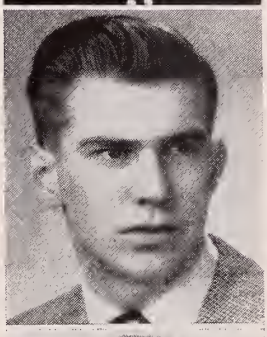

DAVID PETER BETTI *"Dave"*

Class Play 3
Traffic Corps 1
Junior Varsity Football 2, 3
Interclass Basketball 1, 3
Rifle Club 4

With his ability to drive a car Dave's way, to dance with ease, and to talk with finesse, it's no wonder he's the envy of all. Go to it Dave!

CLAIRE ELIZABETH BIANCO *"Claire"*

Rumbleseat Staff 3
Caps and Bells 1
Guidance Corps 4
Sophomore Frolic 2
Prom Committee 3
Bowling Club 3, 4
Interclass Tennis 2
Class Book Staff 4

Everyone knows this quiet and industrious miss—short, brunette hair,—scintillating eyes—spotlessly neat with her frivolous blouses and variety of sweaters—never lets anything bother her. That's right, it's Claire—our shy, but sincere friend.

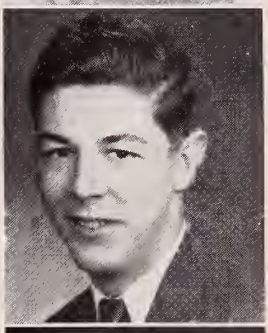

PAUL ERNEST BOMBARDIER *"Paul"*

Hunting and Fishing Club 1
Engineering Club 3
Drivers' Club 2

A live wire of the Trade School and a hard worker — a keen mathematical mind — likes candy? Well, he's a very good customer of "Pop's Variety Store".

RUDOLPH AUGUSTUS BONI *"Rudy"*

Engineering Club 3
Hobby Club 2, 4

Who could look more down in the dumps when the Red Sox lose a game than Rudy Boni? He is a hard worker but likes a lot of fun at the right time. When he is around, life is always cheerful.

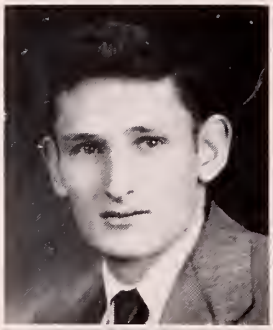

RAYMOND ARTHUR BONNEVILLE *"Ray"*

Student Government 1
Interclass Basketball 1
Drivers' Club 1
Trade School Club 2

Good worker — honest — ready and willing to get ahead — a quiet man with a quick pace.

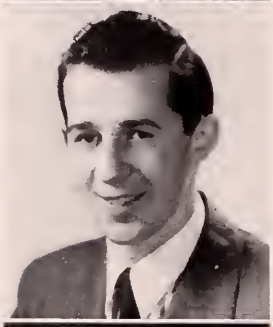

ROLAND PIERRE BONVOULOIR *"Pete"*

Interclass Basketball 1, 2, 3, 4
Drivers' Club 2
Rifle Club Treasurer 4

Who's that man with the blushing smile? That's our basketball player "Pete", a willing worker and a friend worthwhile.

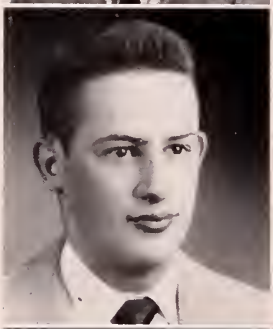

VICTOR ANTHONY BOSCHETTI *"Mickey"*

Home Room President 2
Varsity Baseball 2, 3, 4
Varsity Football Manager 3
Junior Varsity Basketball 2
Junior Varsity Baseball 1
Athletic Club 1
Gym Leaders' Club 2
Monogram Club 4
Interclass Basketball 1, 3, 4
Drury Minstrel 3

"Mickey's" laughter has been heard from one end of the halls to the other. His carefree manner and his quick wit on any occasion have firmly fixed him as being one of the most popular and most likeable fellows of our graduating class.

FRANCIS JULIEN BRAZEAU *"Fran"*

Varsity Football 1, 3, 4
Varsity Basketball 3, 4
Varsity Baseball 3
Interclass Basketball 1
Monogram Club 3, 4

Sparkling eyes and a good natured grin are the strong points in "Fran". But just as strong is his fighting spirit in sports. Because of his fine personality he will always have friends.

JOSEPH LEE BREWER *"Joe"*

Class Book Staff 4
Interclass Basketball 2, 3, 4
Basketball Club 1
Hobby Club 2
Engineering Club 3

Remember Joe and his smiling eyes and wide grin? He is very easy going and takes things in stride. Who could want to be more popular?

JOHN GEORGE BROOKS *"Jack"*

Class Book Staff 4 Class Play Stage Manager 4
Interclass Basketball 1, 4

"Jack", with his friendly manner and large grin from ear to ear, will never find trouble in making friends. However reserved he may seem, he is always ready to insert his witty and hilarious jokes.

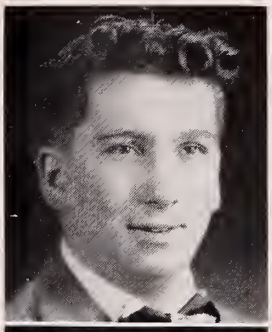

NEIL ALBERT BROTHERS *"Neil"*

Band 1, 2, 3, 4 Drivers' Club 3
Art Club 1, 2 Music Theory 4

Tall — black hair — a friendly smile — pleasing personality — always taking part in musical affairs — an excellent musician who will go far in the musical world.

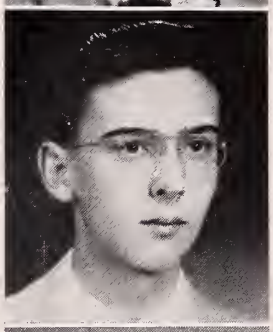

CAROLYN VICTORIA BROWN *"Carolyn"*

Drivers' Club 4

From Florida Mountain hails this fine, sincere, and modest lassie - a bit of shyness underneath a friendly smile.

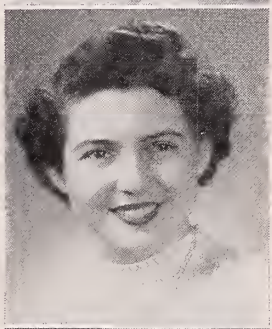

BEATRICE ELIZABETH BURDICK *"Bea"*

Career Club 1 Typing Club 3
Drivers' Club 2 Photography Club 4

"Bea" with her sparkling eyes hails from Florida Mountain - she is one of our quiet seniors - fun to be with and a good friend.

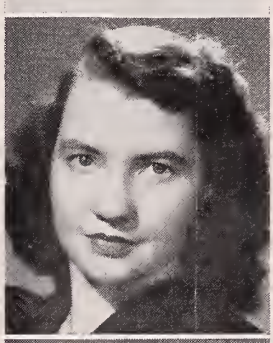

KENNETH RICHARD BURDICK *"Ken"*

Engineering Club 2 Scenery Club 4

Wavy hair — pleasant smile — charming personality — neatly dressed — a great hunter.

ELIZABETH ANN CAHILL *"Bet"*

Academe Staff Editor-in-Chief 4
Rumbleseat Staff 3
Interclass Basketball 1, 2
Interclass Softball 1, 2
Interclass Tennis 2, 3
Photography Club 1
Bowling Club 1, 2, 4

Don't we all know the tall girl with the shining eyes who so capably led the staffs of our two magazines? She could always be seen in the corridor, laughing and happy—a bright, cheerful girl and much fun.

EDMOND CHARLES CAMPBELL, Jr. *"Buster"*

Pro Merito 4
Student Government 4
Interclass Basketball 3, 4
Drivers' Club 3

Calm — cool — collected — spark of brilliance — well mannered — dependable and trustworthy — always laughing at his own jokes or someone else's — our Ed.

NANCY GAY CANEDY *"Nan"*

Pro Merito 4
Nu Sigma 3
Academe Staff 4
Class Play 3
Drama Club 2
Dancing Club 1
Cafeteria Corps 2

A bit of daintiness — cute — blond — bright eyed — up-to-the-minute in dress — courteous and lady-like — Nan, our sixth period messenger.

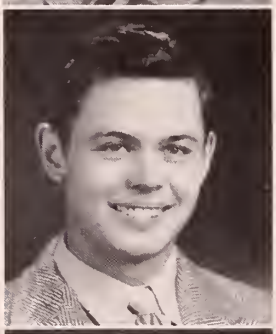

WAYNE DONALD CANEDY *"Tex"*

Hunting and Fishing Club 1
Drivers' Club 2

Very serious and quiet — enjoys outdoor sports — his blushing face and gleaming eyes have gained him many friends.

WILLIAM PATRICK CARDIMINO *"Bill"*

Home Room President 1, 2
Glee Club 1
Rifle Club 4

Watch out for "Wild Bill". He'll keep you in stitches with his antics. Whether in or out of trouble he's a great fellow and a real pal.

LOUIS BERNARD CASUSCELLI *"Lou"*

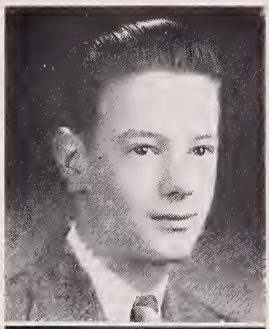

Varsity Baseball 2, 3, 4
Interclass Basketball 1, 2, 3, 4
Drivers' Club 3
Class Book Staff 4
Basketball Club 1

"Lou" is one of the smallest members of our class. However, he has not failed to gain considerable respect for his all-around athletic prowess. Not only is he an excellent athlete, but also a scholar for he owns a "proud to look at" scholastic record.

TERESA MARY CASUSCELLI *"Teresa"*

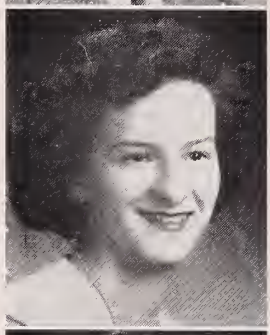

Pro Merito 4
Nu Sigma 3
Class Book Staff 4
Glee Club 1
Bowling Club 2
Christmas Program 1

Intelligent, industrious, and independent, this young lady needs no introduction. Her pleasant manner, engaging smile, friendly approach, and cooperative attitude make her a friend to be cherished.

ALEXANDER GORDON CHEESBRO *"Alex"*

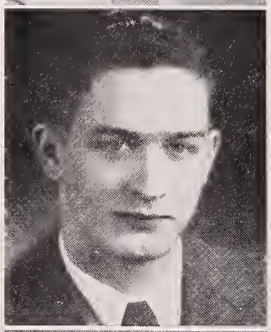

Varsity Football 3, 4
Drivers' Club 1, 2
Interclass Basketball 2, 3
Monogram Club 3, 4

A pleasing personality with a pinch of shyness—very easy to get along with—sincere, honest, and thoughtful, that's "Alex".

DENISE JEANNE CHENAIL *"Denise"*

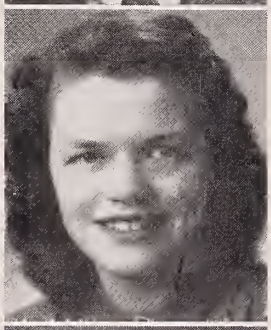

Class Book Staff 4
Home Room Vice-President 2
Drama Club 1
French Club 2
Gym Leaders' Club 3
Prom Committee 3

Winning smile—gorgeous dimples—easy to get along with—earnest worker—lots of fun—a true friend.

NANCY JANE BEVERLEY CHILSON *"Princess"*

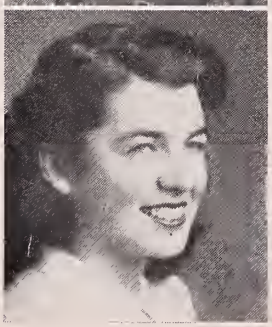

Academe Staff 4
Class Play 3
Glee Club 2, 3
Spring Festival 3
Drury Minstrel 3
Christmas Program 2, 3

Natural black curly hair—beautiful blue expressive eyes—friendly, sunny disposition—a real "Cinderella"—a smile that radiates warmth and friendship—a good dancer and a real Druryite—a natural as "Barbara" in the Junior Class Play.

DOROTHY ANN CILLI *"Dot"*

Drama Club 1
Gym Leaders' Club 3
Photography Club 4
Prom Committee 3
Interclass Basketball 1, 2, 4
Interclass Softball 1, 2, 4

Very quiet—sincere—co-operative—participates in school sports—well known throughout Drury—a leader.

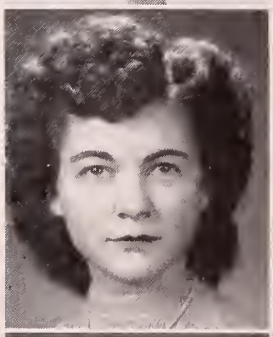

FRANCES ANTOINETTE CIRULLO *"Tootsie"*

Glee Club 2
Cafeteria Corps 3

A good-natured, happy-go-lucky girl—always in good spirits—a sparkling smile and witty nature.

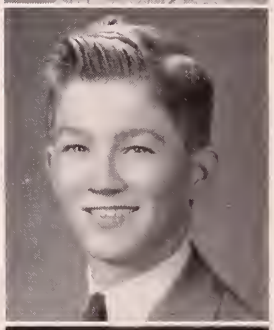

HARRY GRANT CLARK *"Dickie"*

Drury Minstrel 4
Arms Academy
Chorus 1, 2, 3
French Club 1

A new addition to our school in his senior year he was immediately recognized as a real pal and a true friend — a singer worthy of notice.

JOYCE EVADNE CLARK *"Joyce"*

Pro Merito 4
Nu Sigma 3, 4
Home Room Representative 2
Interclass Basketball 1, 2
Interclass Baseball 1
Interclass Softball 1, 2
Cheerleader 4
Ski Club 1, 2, 3, 4
Art Club 2
Drama Club 1
Gym Leaders' Club 3, 4

Attractive — fun loving — flirtatious — loves to ski and does well at it — once on the slope our petite Joyce can't be stopped.

FRANCIS GERALD COMEAU *"Fran"*

Rifle Club 2
Engineering Club 3, 4

Adams' gift to Drury—a polite and ambitious student—quiet and sincere — an avid hunter.

DONALD HUMPHREY COUGHLIN *"Don"*

Hunting and Fishing Club 1
Drivers' Club 3
Rifle Club 2
Academe Staff 4
Interclass Basketball 1

If it's quantity you want he's out but if it's quality then Don Coughlin is just the boy. His scholastic and social standings are tops.

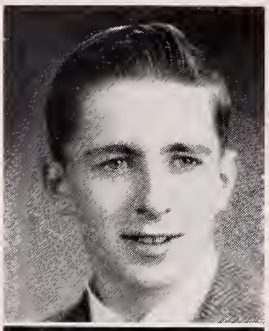

GERALD ERNEST COUTU *"Jerry"*

Interclass Basketball 2
Radio Club 3
Career Club 1
Photography Club 4

Twinkling eyes and a quiet, heart-warming smile, topped off with a cheerful personality.

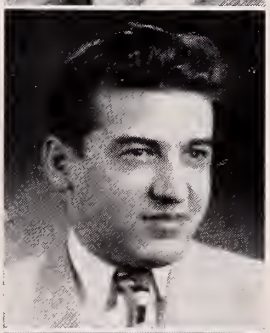

JENNIE COZZAGLIO *"Jen"*

Cafeteria Corps 2, 3, 4
Handicraft Club 3, 4

Pleasant! Entertaining! Jolly! Jennie is welcome in any group. Her easy-going, happy-go-lucky manner and hearty laughter have made her popular.

STEVEN ALFRED COZZAGLIO *"Steve"*

Home Room President 1
Interclass Basketball 1, 2, 3, 4
Photography Club 3
Typing Club 4

"Steve" agrees that "Algebra isn't for me". His big grin and sparkling brown eyes engender good feeling with everyone. He enjoys sports and likes to discuss them.

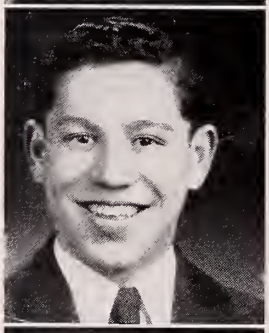

MATTHEW RAYMOND CRAWFORD *"Matty"*

Class President 1
Home Room President 2
Student Government 3, 4
Traffic Corps 3
Varsity Football 1, 2, 3
Varsity Track 2, 3
Interclass Basketball 3, 4

Matty is always in a jovial mood. Dashing eyes along with curly brown hair have set many hearts aflutter — an outstanding athlete and all around good sport is he.

MARY ALICE CREPS *"Mary"*

Interclass Basketball 1, 2, 3, 4
Interclass Soccer 1
Interclass Field Hockey 2
Interclass Softball 1, 2, 3, 4
Interclass Tennis 1, 2
Glee Club 1, 2
Bowling Club 3
Gym Leaders' Club 3, 4

Bookworm? Ah, that's the word! But don't be deceived because Mary is a very versatile young lady. By her friendliness, pleasantness, and eagerness to help, she has made many friends.

BARBARA JEAN DAMI *"Barb"*

Nu Sigma 2
Interclass Basketball 2
Interclass Field Hockey 1
Interclass Softball 2, 3
Career Club 2
Bowling Club 3
Handicraft Club 4

A friend with a hearty laugh and an extraordinary smile — generous—cooperative—full of fun—the girl to whom we turn for cheerfulness on a dreary day.

CAROL FERN DAVIS *"Carol"*

Drama Club 2
Career Club 3
Drivers' Club 4

Who is that quiet, reserved girl sitting in the back of the classroom? None other than the good-natured, friendly Carol —shy—neat—industrious—the girl who always seems to know the right answer at the right time.

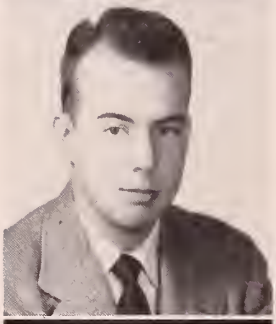

NICHOLAS DAVIS *"Nic"*

Pro Merito 4
Nu Sigma 3, 4
Home Room President 1
Academe Staff 4
Student Government 4
Varsity Ski 3, 4
Class Play 3
French Club 2
Radio Club 3
Engineering Club 1
Manager of "Dru-Buy" 3, 4
Rumbleseat Staff 3

Fine sense of humor—lots of fun to be with—neat—a demon with a car—good skier— ardent Drury fan—active in clubs—sincere—a real buddy—of course, it's "Nick".

DOROTHY ANN DAVISON *"Dot"*

Interclass Basketball 1, 2, 3, 4
Interclass Field Hockey 1, 2
Interclass Softball 1, 2, 3, 4
Interclass Tennis 1, 2
Drama Club 1
Typing Club 2
Handicraft Club 4
Class Play 3

Quiet—pleasing smile—an air of contentment—Drury's first period messenger—the short girl with the laughing eyes. Yes, that's Dot.

THERESA CLAIRE DAVISON *"Terry"*

Band 3, 4
Music Theory Club 4
Typing Club 2
Interclass Soccer 1
Interclass Basketball 1, 2, 3, 4
Interclass Softball 2, 3, 4
Glee Club 1
Gym Leaders' Club 3

Dashing dark hair and eyes—full of fun—pleasing smile—loves horseback riding and swimming—enjoys classical music—an accomplished pianist.

KATHERINE ANN DAY *"Kay"*

Gym Leaders' Club 3, 4
Interclass Softball 2, 3
Interclass Basketball 2, 3, 4

She not only likes school sports but she is active in a few outside sports such as horseback riding and swimming. Kay's sunny disposition has won her many friends.

CAROLYN JOAN DEMO *"Kay"*

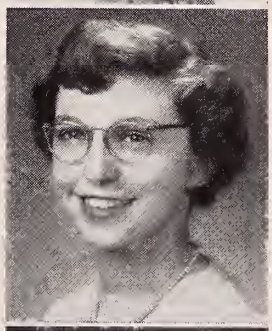

Typing Club 2
Photography Club 3
Handicraft Club 4
Academe Typist 4

Here's a tall, attractive blonde—known for neatness in everything she does, especially her writing—she's calm—never in a hurry to get to classes, yet never late—our girl with a smile for everyone.

JOSEPH JOHN DEMO *"Joe"*

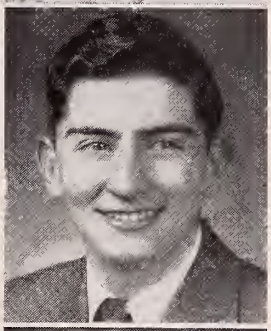

Pro Merito 4
Nu Sigma 2, 3
Class Book Staff 4
Home Room Representative 3
Basketball Club 1
Interclass Basketball 1, 2, 3

A real friendly person who can make anyone feel as though he has known him for a long time—an excellent scholar—an active sports fan—a student who takes part in many of Drury's activities—a fine example for his underclassmen.

LUCILLE JOAN DEMO *"Lucille"*

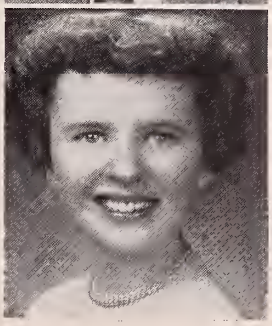

Interclass Baseball 3
Glee Club 1
Photography Club 2
Ski Club 2, 3, 4
Drivers' Club 3

Shy personality with an innocent expression—deviltry in her eyes — optimistic — vivacious — southern mannerism — a wonderful pal.

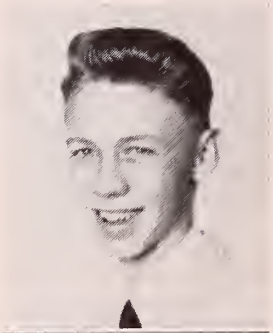

FRANCIS LAWRENCE DENAULT *"Pete"*

Home Room President 1
Hunting and Fishing Club 1
Engineering Club 3
Traffic Corps 1
Hobby Club 2
Drivers' Club 4

Who else would the blonde bomber of the bowling center be than Francis Denault? Although Pete likes bowling, he also finds time for other sports and to maintain high marks.

GLORIA ELEANOR DENNETT *"Gloria"*

Interclass Basketball 2
Interclass Field Hockey 1
Interclass Softball 2
Swimming Club 1
Handicraft Club 2, 4
Drivers' Club 3

Dark hair—tiny girl—always good for a laugh—full of fun—an innocent expression hiding a mischievous personality—a friend to all is our happy-go-lucky Gloria.

ROBERT DANIEL DESNOYERS *"Bob"*

Band 1, 2, 3, 4
Drivers' Club 2
Home Room President 1
Music Theory Club 4
Drury Minstrel 3, 4
Home Room Vice-President 2

Who's playing so wonderfully? Why, it's none other than "Bob", our outstanding clarinetist and saxophonist—that "man" whose personality and friendliness have won him so many friends.

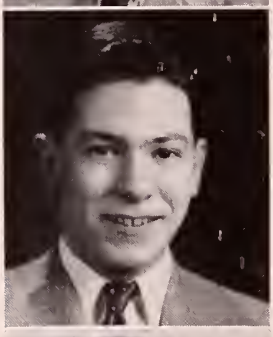

JOSEPH SILVIO DOMENICHINI *"Joe"*

Class Vice-President 1, 4
Home Room Representative 3, 4
Interclass Basketball 1, 2, 3, 4
Junior Varsity Baseball 1
Basketball Club 1
Drivers' Club 2

Remember Joe, our traveler to Italy?—tall—a great leader—a hard worker—dependable—very talkative—happy-go-lucky—that's every bit of Joe.

HELEN MARGARET DONEGA *"Helen"*

Pro Merito 4
Nu Sigma 3, 4
Home Room Secretary 2, 3
Interclass Basketball 1, 2
Interclass Soccer 1
Interclass Field Hockey 2
Interclass Softball 1, 2
Art Club 2
Bowling Club 2
Gym Leaders' Club 3
Class Book Staff 4

Do you know the girl with brown, laughing eyes? Of course you do. She's our Helen with a keen sense of humor, an outstanding personality, a mathematician and scientist.

ELEANOR MARY DuBOIS *"El"*

Academe Typist 4
Drivers' Club 3
Interclass Field Hockey 2
Interclass Softball 1, 2, 3
Interclass Basketball 2
Typing Club 2
Handicraft Club 4

Who was that leading square dances during the lunch period? Probably Eleanor—a girl who loves a good time—makes friends easily—is honorable—is always smiling and willing to join in making fun for everyone.

SHIRLEY FRANCES DUBREUIL *"Shirley"*

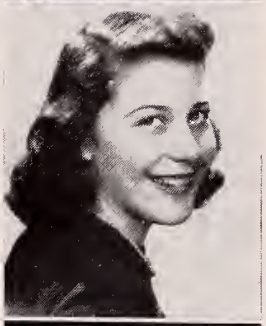

Interclass Field Hockey 1, 2
Interclass Softball 2, 3
Typing Club 2
Handicraft Club 3
Interclass Tennis 1, 2

Always ready with a big smile for everyone—ever there with a bright remark—loves a good time and sees that her friends enjoy themselves too.

SYLVIA ELEANOR DUPERAULT *"Syl"*

Academe Typist 2
Career Club 1
Typing Club 2, 3

Who can inspire a person more easily than Sylvia with her care-free attitude towards life? She makes many friends—is a good companion—always has a pleasant expression and a wonderful sense of humor.

EDMOND WILLIAM DUPUIS *"Ed"*

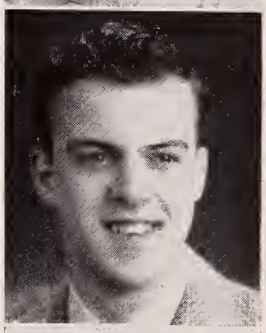

Engineering Club
Hobby Club 2, 3
Drury Minstrel 3, 4

Who's the outstanding tap dancer of our class? None other than "Ed", whose terpsichorean feats charmed us all.

CARLTON HUGH ESTES *"Carlton"*

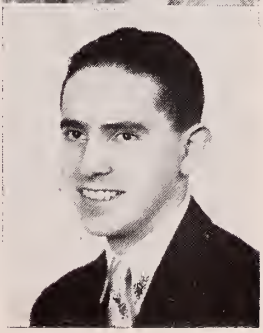

Pro Merito 4
Nu Sigma 2, 3
Class Book Staff 4
Drivers' Club 2

Quiet—reserved—courteous—well mannered—an excellent scholar, achieving the right to be placed on highest honors many times. His intelligence will make any task that comes his way seem simple. He is a fine example of a student.

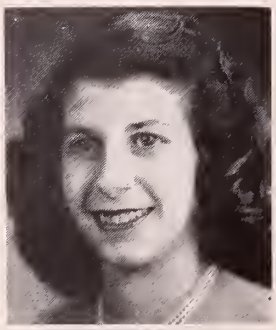

JO-ANN CLAIRE FAOUR *"Jo-Ann"*

Pro Merito 4
Home Room President 4
Rumbleseat Staff 3
Academe Staff 4
Nu Sigma 3, Secretary-Treasurer
Interclass Basketball 1, 2, 3
Interclass Softball 1, 2, 3
Glee Club 2
Gym Leaders' Club 3
Drama Club 1
Sophomore Frolic 2

Dark hair and blue eyes—bright smile—a keen intelligence—everyone's pal—diligent—always cheerful and helpful.

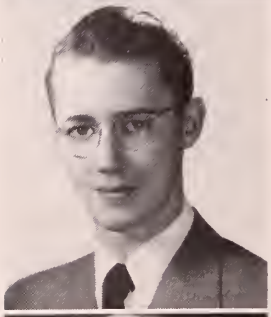

EDWARD ARMAND FILIAULT *"Bud"*

Pro Merito 4
Nu Sigma President 3
Student Government President 4
Home Room Vice-President 1
Stamp Club 1, Treasurer 2
Traffic Corps 3
Cafeteria Committee 4
Student Government Secretary 3
Athletic Council 4
Home Room President 2, 3, 4
Service Corps 3, 4
Radio Club 3
President of the Western Massachusetts Association of Student Councils 4

Looking for a leader? Our nomination is "Bud" who did a laudable job directing our school through the Student Government. His friendship, good manners, and willingness to help his fellow students won him many friends.

JOAN RUTH FILIAULT *"Joan"*

Photography Club 3
Typing Club 4

Our quiet lass with a charm all her own—fun-loving personality—a loyal friend—earnest in her attempts and successful.

MADELINE MARY FOLINO *"Mal"*

Cafeteria Corps 3
Handicraft Club 4

Oh's and Ah's fill the air as this pretty miss passes. "Mal's" charming smile, curly light-brown locks and adorable eyes, plus winning ways, gay manner, and good sense of humor have fluttered many hearts.

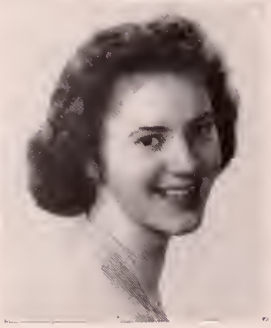

BARBARA MARIA FOSSER *"Bobbie"*

Home Room Secretary 1
Class Book Staff 4
Glee Club 2, 3
Handicraft Club 1
Drury Minstrel 3
Spring Festival 3

A charming lass with dancing eyes and a sparkling smile—a grand piano player who enjoys good music—loves dances and is present at all of them.

JOHN EDWARD FOSTER *"Johnny"*

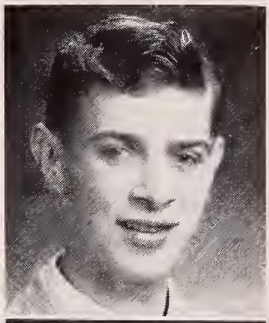

Student Government 2
Drivers' Club 1
Engineering Club 3

Johnny has a friendly happy-go-lucky disposition. He is always willing to help and is not afraid of work. These are only a few fine qualities of our tall, curly haired boy from Stamford.

JANICE CLAIRE FOWLER *"Jan"*

Pro Merito 4
Nu Sigma 3
Interclass Basketball 1, 2, 3, 4
Interclass Field Hockey 1, 2
Interclass Soitball 1, 2, 3, 4
Interclass Tennis 1, 2
Class Play 3
Swimming Club 1
Typing Club 2
Gym Leaders' Club 3, 4

Janice, or probably better known to you as "Mitzi", the gum-chewer of the 1949 Junior Class Play, is a lover of sports and square dances. She is the emotional character of the Commercial Department, amusing everyone with her lively antics and chatter.

BETTY EILEEN FRANCIS *"Bett"*

Pro Merito 4
Nu Sigma 2, 3
Class Book Staff 4
Glee Club 1
Typing Club 2
Photography Club 3

"Bett" is a quiet girl—a reserved type who never fails to acknowledge a friendly wave or "hello"—a friendship to be treasured—always ready for fun and a good time—a dependable and willing worker.

PATRICIA ANN FRANZ *"Pat"*

Class Book Staff 4
Handicraft Club 1
Cafeteria Corps 1
Typing Club 2
Drivers' Club 3

Each day, a pleasant, amiable girl goes walking down the halls. Who is it? That's "Pat"—generous—friendly—humorous—a girl who maintains good marks—the one who is neat in both appearance and work.

WILLIAM JAMES GAFFEY *"Bill"*

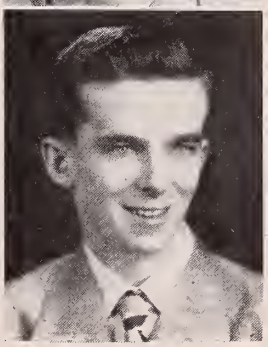

Student Government 1
Interclass Basketball 3
Interclass Soccer 2
Typing Club 4
Engineering Club 3
Rifle Club 2
Varsity Baseball 2, 3
Basketball Club 1

Dark brown hair—blue eyes—pleasing smile—well-mannered—easy to get along with—happy-go-lucky—an asset on the baseball diamond.

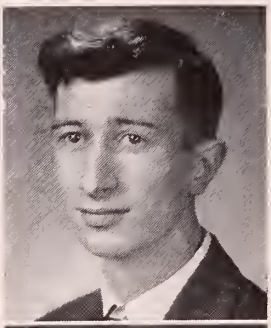

JOSEPH R. GAGLIANO *"Joe"*

Pleasing personality—dark eyes and hair—one of the quiet members of the class—ranks high as a worker for honor marks at Drury.

JOSEPHINE CHARLOTTE GALBO *"Jo"*

Interclass Basketball 2, 3
Interclass Field Hockey 2
Gym Leaders' Club 3
Interclass Softball 2, 3
Interclass Tennis 2
Typing Club 4

Who hums softly each day when class is just about to begin? "Jo", timid, modest, but yet genial, is the one. She is hardworking—neat—can easily be distinguished by her pretty black hair.

ALBERT ARMAND GALIPEAU *"Al"*

Student Government 2, 3
Glee Club 1
Band 2, 3, 4
Music Theory Club 4

Do you remember who strummed the banjo in our "Dixieland Band," and who played trombone in the Drury High School Band? None other than wisecracking "Al".

JOHN JOSEPH GALLESE *"Johnny"*

Class Treasurer 3, 4
Home Room Treasurer 4
Varsity Football
Manager 1, 2, 3, 4
Varsity Basketball
Manager 1, 2, 3, 4
Varsity Baseball
Manager 1, 2, 3, 4
Varsity Basketball Club 1
Photography Club 2
Monogram Club 3, 4
Service Corps 3, 4

Who has managed practically every team at Drury for the past four years? Why capable John, of course. What has been the secret of his ability?

MARY ANNE GAMACHE *"Mary Anne"*

Interclass Basketball 1, 2
Interclass Soccer 1
Interclass Field Hockey 2
Interclass Softball 1, 2
Photography Club 2
Handicraft Club 4
Cafeteria Corps 1

Sparkling brown eyes—winning smile—quiet and unassuming—a good sense of humor—a charming personality and smooth dancer—yes, you guessed it, that's our Mary Anne.

LOLA ELIZABETH GIGLIOTTI *"Lola"*

Glee Club 1 Public Speaking Club 4

Lola is an example of good things that come in small packages. Filled with energy—thoughtful and obliging to everyone—a flare for piano playing which she hopes to continue after leaving Drury.

CHARLES ARTHUR GIRARD *"Charlie"*

Rumbleseat Staff 3 Academe Staff 4
Art Club 2

Quiet and modest, a cheerful smile and bright "hi" and a good word for everyone, make up "Charlie's" good-natured personality.

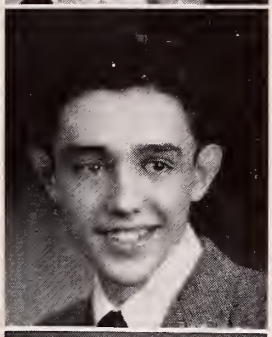

ELEANOR FLORENCE GOFF *"Eleanor"*

Art Club 2 Drivers' Club 3
Photography Club 4

Her natural complexion is the envy of many—she's cute with a humorous twinkle in her eyes—very popular and sociable.

RONALD S. GOSS *"Ronnie"*

Home Room Vice-President 2
Class Play 3
Class Book Staff 4
Academe Staff 4
Varsity Football 3, 4
Interclass Basketball 1, 2, 3, 4
Monogram Club 3, 4
Boys' State 3

Who is always at ease and doing his best whether it be on the gridiron, in school, or a class play? That's Ronnie, who can get along with anyone.

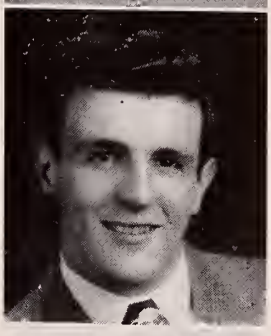

DOROTHY JANE GOULD *"Dot"*

Career Club 2 Gym Leaders' Club 3, 4

Do you know the attractive, fun-loving girl who has a stature that many students envy? Dot is quiet but yet mixes in well with the crowds who fill the halls of Drury.

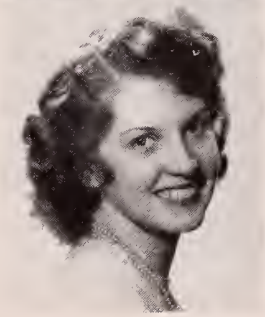

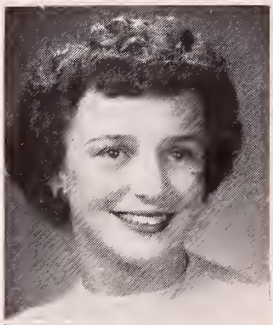

PRISCILLA GENEVIEVE GRANDE *"Priscilla"*

Home Room President 1
Academe Staff 4
Glee Club 1, 2, 3
Cafeteria Corps 2, 3, 4
Drury Minstrel 3

Pretty brown eyes—shining brown hair—neatness of appearance—dependability—and attractiveness are all characteristics which will make Priscilla an admired and life long friend of her classmates.

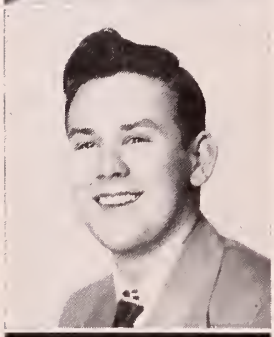

THOMAS JAMES GREGALIS *"Tom"*

Rifle Club 3, 4
Drivers' Club 2
Interclass Basketball 1, 2, 3, 4

Good looking—friendly—dependable—loves to argue and is usually right?—that's Tom, the happy-go-lucky fellow without a care in the world.

CONSTANCE RUTH HARRINGTON *"Connie"*

Academe Typist 4
Interclass Softball 3
Typing Club 2, 4
Drivers' Club 3
Bowling Club 2, 3

Quiet—unassuming—likeable—her smile reflects her personality—a real friend and much fun.

PAUL ANTHONY HARRINGTON *"Pepper"*

Interclass Basketball 1, 2
Engineering Club 1
Hunting and Fishing Club 2
Drivers' Club 3
Rifle Club 4

Everyone will remember the curly hair and laughing eyes of our classmate. He was lots of fun and a good time on all occasions.

CATHERINE LOLA HAUMULLER *"Kay"*

Cheerleader 2, 3
Class Play 3
Radio Club 2
Handicraft Club 2, 3, 4
Swimming Club 1
Academe Typist 4

Dark hair—big brown eyes—gay—fun-loving—a winning smile—charming personality—star of the Junior Play—active cheerleader—an asset to our class.

CAROLYN MAY HAYDEN *"Caggie"*

Interclass Basketball 2, 3, 4
Interclass Softball 2, 3, 4
Drivers' Club 3
Typing Club 2
Handicraft Club 4

One of those good-natured girls who believes in letting the "rest of the world roll by". If you hear a giggle above the others, Carolyn is there.

LAURA BELLE HEMENWAY *'Laura"*

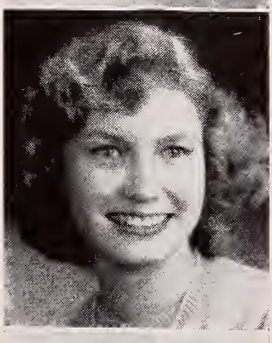

Academe Typist 4
Glee Club 1
Play Prompter 3
Handicraft Club 2
Drivers' Club 3
Public Speaking Club 4

A merry laughter, chattering voices, a group of girls—yes, Laura is among them. Friendly—good-natured—fun-loving, with a pretty combination of blonde hair and laughing blue eyes.

HOLLIS FRANK HERRINGTON *"Hollis"*

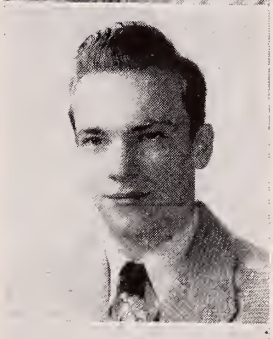

Band 1, 2, 3, 4
Traffic Corps 3
Drivers' Club 3
Skating Club 2
Music Theory Club 4

A "hot" trumpet player, Hollis is a quiet fellow except when he's out with the fellows for a good time—a calm manner and smiling eyes—a pleasant companion.

BRUCE FRANCIS HOPKINS *"Bruce"*

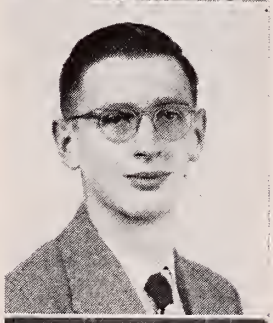

Drivers' Club 2
Play Scenery 4

Bruce, our tall fellow who loves to tell a good-story. His unobstrusive manner and friendly laughter have endeared him to many.

ARLENE DOROTHY JOSEPH *"Arlene"*

Interclass Basketball 1, 2, 3, Captain 4
Interclass Baseball 1, 2, 3, 4
Interclass Soccer 1, 2
Interclass Softball 1, 2, 3, 4
Ski Club 2, 3, 4
Art Club 1, 4
Swimming Club 1, 4
Bowling Club 2, 3, 4
Tennis Club 1, 2

Petite—well dressed—active in sports—loves skiing, tennis and basketball—understanding—friendly—a carefree air—our Arlene with the black natural curly hair.

DORIS ELIZA KATELEY *"Doris"*

Photography Club 1 Handicraft Club 2, 3, 4

Quiet and serious—thoughtful and kind—typical home-girl—friend to all—a girl everyone should know.

BARBARA RUTH KENT *"Barb"*

Pro Merito 4
Nu Sigma 3
Academe Typist 4
Class Book Staff 4
Glee Club 1
Typing Club 2
Drivers' Club 3

The blond girl we are going to miss—ready to have a good time—very clever—faithful and willing at all times.

PATRICIA ANN KITTLER *"Pat"*

Pro Merito 4
Nu Sigma 3
Home Room Representative 3
Interclass Basketball 2, 3, 4
Interclass Softball 2, 3
Drivers' Club 2
Student Government 3
Gym Leaders' Club 4
Bowling Club 2, 3, 4

Isn't she familiar? Of course—you've seen those big blue eyes and that fascinating smile at school games, dances and everywhere among fun and excitement. Pat—a lasting friend and all around good sport.

LEONARD KRONICK "Shottsy"

Interclass Basketball 1, 2, 3
Junior Varsity Football 1
Junior Varsity Baseball 1, 2
Junior Varsity Basketball 2
Drivers' Club 2
Rifle Club 2, 3
Stamp Club 4

Shottsy can spin a yarn about anything from toothbrushes to needles—an outstanding set-shot artist on the basketball floor. In the future if you need a sharp-eyed lawyer, call him.

MARGUERITE JEANNE LABONTE *"Fa"*

Photography Club 2
Drivers' Club 3
Gym Leaders' Club 4
Cafeteria Corps 2
Interclass Basketball 1, 2, 4
Interclass Soccer 4
Interclass Softball 2, 3, 4

Natural curly hair—very dark eyes—enthusiastic. Whenever a ball game is on, we will find "Fa" in the midst of it—attentive and earnest in her school work.

JANE SHIRLEY LADD *"Laddie"*

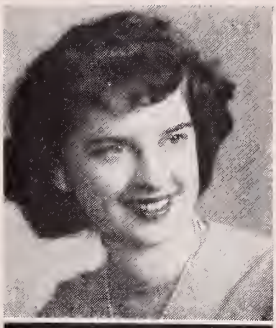

Academe Staff 4
Thumbs Up Club 1, 2
Gym Leaders' Club 3

An attractive girl with striking eyes—very quiet—bright—sincere—an ardent participator in many activities.

PHYLLIS MARY LANDRY *"Phil"*

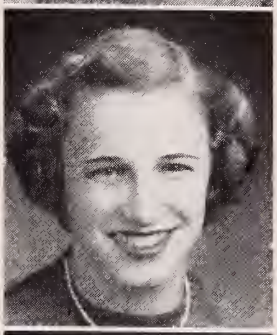

Student Government Representative 4
Field Hockey 3
Chorus 4
Phtotography Club 1
Cafeteria Corps 1
Drivers' Club 3
Drury Minstrel 4
Spring Festival 4
Thumbs Up Club 2

We certainly are glad she stayed to finish her senior year here, instead of gracing some other school with her laughter and mischievous ways. She was always present at our dances and games—in fact, at all of our activities.

DONALD JOSEPH LAVALLEY *"Don"*

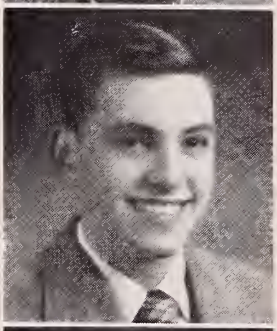

Pro Merito 4
Class Book Staff 4
Career Club 3

Although "Don" is quiet and reserved, and has not as yet been ensnared by one of the fair sex, he has gained many friends through his magnetic ways and manners, and his appreciable politeness.

NORMAN LADOR LAVALLEY *"Boof"*

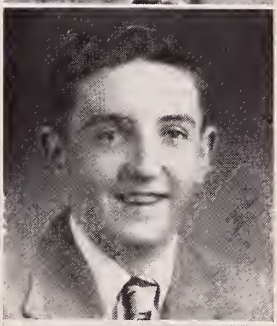

Interclass Basketball 3, 4
Drivers' Club 3
Rifle Club 4

A jovial energetic, fancy-free lad whose main like is basketball. He's as good natured as the day is long. He's also an ardent admirer of pool and is quite adept at the game—a fine fellow.

LINDA ANN LAWRENCE *"Linda"*

Class Book Staff 4
Student Government 3
Interclass Softball 2
Glee Club 1
Traffic Corps 3
Christmas Program 1
Prom Committee 3
Bowling Club 3, 4

Participator in school activities—winning personality—sparkling smile—agreeable nature and a wholesome attitude toward life.

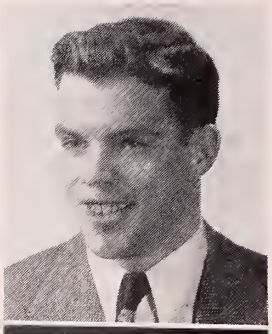

STANLEY LEROY LAWRENCE *"Stan"*

Varsity Football 4
Junior Varsity Football 2, 3
Varsity Track 3
Glee Club 1
Photography Club 2
Rifle Club 3
Engineering Club 4

Stan always has an inspiring "howdy"—always good for a friendly exchange of thoughts on various subjects. His smooth dancing and football aggressiveness have made him very popular throughout our halls.

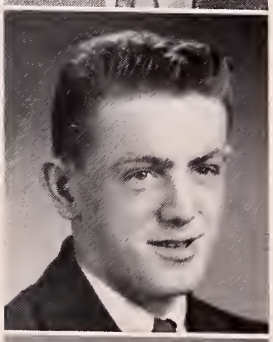

RICHARD ALLEN LAWSON *"Dick"*

Rifle Club 2, 3
Hunting and Fishing Club 1

A qualified rifleman and a modern Daniel Boone. Being a very good hunter, he seldom returns home without what he goes after. Although a new comer to Trade School, Dick has adapted himself well to the Trade School work.

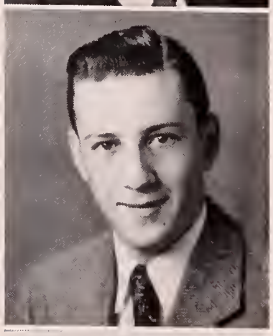

LEON L. LeSAGE *"Leon"*

Junior Varsity Baseball 1, 2
Varsity Baseball 3
Basketball Club 2
First Aid Club 3

Our tall lad with lofty manners—quiet and purposeful.

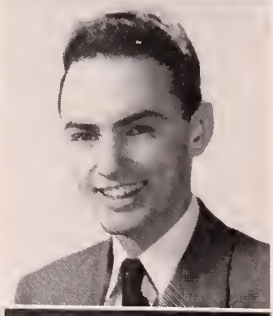

PAUL JOSEPH LeSAGE *"Paul"*

Pro Merito 4
Nu Sigma 2, 3
Class President 3, 4
Class Book Staff 4
Home Room President 2, 3, 4
Drivers' Club 2

Paul is one of those rare individuals who has gone through Drury without a single enemy and with loads of friends. He has studied hard and has achieved a scholastic record worthy of pride. He has not failed to mix proportionately his school work with his pleasures.

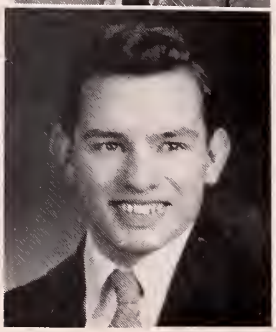

CHARLES ARNOLD LESURE *"Chuck"*

Hunting and Fishing Club 2
Rifle Club 3, 4
Junior Varsity Football 1, 2

Good looking—brown hair—sparkling eyes—charming personality—always greets with a friendly smile.

HERMAN WILBERT LINCOLN, Jr. *"Herm"*

A well known Manual Trainer of the Practical Arts Course, Herm's friendliness, willingness to work, and his ability to take a joke, make him well liked by all who know him.

ANN LORRAINE LOCKWOOD *"Ann"*

Class Play 3, 4
Art Club 1, 2, 4

Carefree and congenial, Ann is the girl with an avid interest in art and all types of sports. With her ability and personality she is sure to succeed in whichever phase of the art field she undertakes.

VENICE EVELYN LOPARDO *"Dolly"*

Interclass Basketball 2, 3
Interclass Field Hockey 2
Interclass Softball 2
Interclass Tennis 2, 3
Drivers' Club 2
Radio Club 3
Drama Club 4
Prom Committee 3

Easy-going—jovial—gay and very friendly—an enchanting personality—a wonderful friend to all.

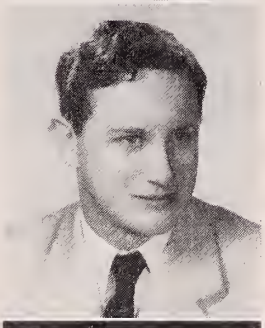

ROBERT SCOTT LOWE *"Scott"*

Interclass Basketball 1, 2, 4
Stamp Club 1
Rifle Club 3
Engineering Club 4
Drivers' Club 2

Always an asset to any classroom—his humor, interwoven with seriousness, help to make up an ideal Druryite.

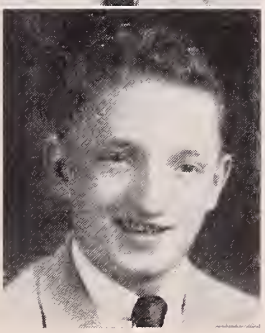

ANTHONY LUCZYNSKI Jr. *"Tony"*

Hunting and Fishing Club 1
Gym Leaders' Club 2
Rifle Club 3, 4

Tony—the short fellow with the big smile—always ready to have a good time—well liked by everyone and never gets into serious trouble.

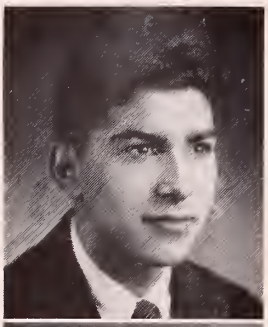

ERNEST JAMES MANUEL *"Ernie"*

Nu Sigma 3
Student Government 2
Varsity Track Manager 1
Interclass Basketball 1
Radio Forum 2
Senior Cabaret 3
Class President 2
Band 2, 3, 4
Interclass Track 1
Music Theory Club 4
Drury Minstrel 3
Rumbleseat 3
Sophomore Frolic Committee 2

Polite—well mannered—a good friend and sport. His witty remarks have caused many a classroom uproar—an excellent musician.

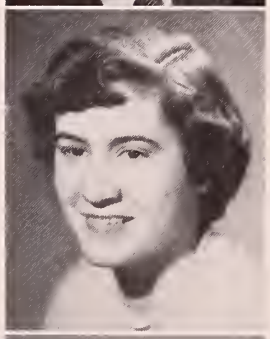

BARBARA LOIS MARTIN *"Ish"*

Student Government 3
Photography Club 4
Prom Committee 3
Williamstown High School
Class Play 2
Spirit Board 2
Camera Club 1, 2
Interclass Basketball 1, 2
Bazaar Committee 2

Our bundle from heaven—lovable—laughing "Ish"—an example of incessant activity—if miracles never cease, maybe some day she will have time to sit still a moment. Till then keep on doing with your usual vim.

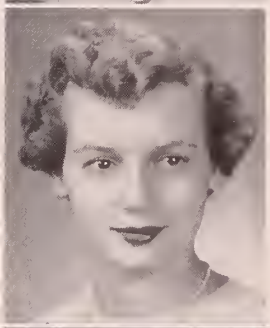

JEAN ANNE MAXYMILLIAN *"Jeannie"*

Pro Merito 4
Nu Sigma 2, 3
Class Book Staff 4
Glee Club 1, 3
Thumbs Up Club 2
Bowling Club 4
Cafeteria Corps 2
Class Play 4
Drury Minstrel 3
Music Festival 3

Tall, blond and lovable—fun-loving—friend to all—happy-go-lucky—a whiz in a quiz—Yes, that's our Jean.

MILDRED GERALDINE McCLELLAND *"Irish"*

Class Book Staff 4
Drama Club 1, 2
Radio Club 3
Class Play 4
Rumbleseat Staff 3

Flirty brown eyes, devil-may-care smile! That's "Gerry" straight from the Emerald Isle. Her mix-ups were her delight for she is as full of mischief as an Irish imp—our pretty Gerry.

ANNE CLAIRE MILLER *"Anne"*

Pro Merito 4
Nu Sigma 3
Glee Club 2, 3
Drury Minstrel 3
Music Festival 3
Music Theory Club 4

Anne is one of our quiet, well-liked seniors, who plays the piano well and is interested in music—a nice, friendly smile.

JULIA KATHERINE MOLLOY *"Judy"*

Student Government 4
Interclass Basketball 1
Interclass Softball 1
Prom Committee 3
Drivers' Club 3
Photography Club 1
Bowling Club 2
Drama Club 1

Judy's witty remarks and mischievous pranks keep everyone amused. She has a faculty for learning the latest jokes and fully appreciating them. She's always willing to do more than her share of work.

FRANCESCO ANTONIO MONTESANTI *"Frank"*

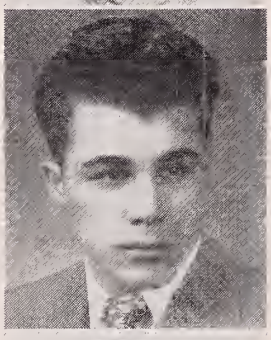

Varsity Football 4
Junior Varsity Football 2
Drivers' Club 2
Career Club 3
Band 2, 3, 4

Who plays the sweetest trombone this side of Adams? Why, "Frank" no less! With that curly hair, jovial laugh, and his many languages how could you miss him in any crowd?

DONALD HAROLD MOORE *"Don"*

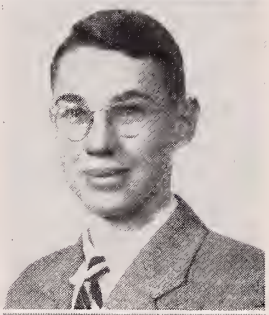

Pro Merito 4
Nu Sigma 3
Drivers' Club 2
Scenery Club 4

Brown hair—well mannered—agreeable—an A student at Drury—has a very pleasant personality—meets you with a smile and is always willing to give a helping hand.

JANE CARRINGTON MORRILL *"Janie"*

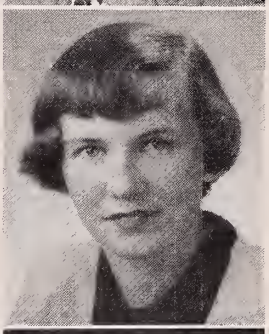

Academe Staff 4
Oral Expression Club 1
Dramatic Club 2
Gym Leaders' Club 3

Ahhh! Who is that chic miss? Why, "Janie" of course! The girl with the light brown hair, laughing blue eyes, pleasant personality, refined manner—always friendly and good-natured.

DONALD JAMES MULCAHY *"Jimmy"*

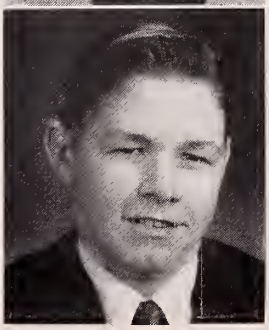

Varsity Football Manager 2
Varsity Baseball Manager 1
Interclass Basketball 1
Art Club 2

A sports enthusiast if we ever saw one—always backing Drury whether it be good or bad. Not one to neglect his studies, Jimmy has always been an ideal student.

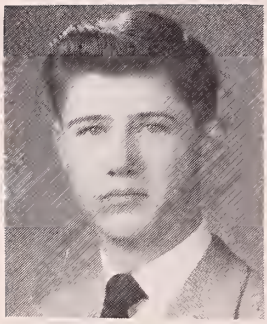

JOHN EDWARD MURPHY *"Murph"*

Drivers' Club 3 Photography Club 4
Interclass Basketball 3, 4

Dark hair—sparkling eyes—a hearty brisk laugh—active in sports—a great fellow—that's "Murph", a true Druryite.

BERNARD ANTHONY MURRAY *"Bernie"*

Pro Merito 4 Class Book Staff 4
Nu Sigma 3 Photography Club 2
Drivers' Club 3

"Bernie" is a very serious minded and sincere student. He is rather quiet and reserved, but is at all times ready to help his friends. He is bound to succeed with such inherent reliability, dependability, and good sense.

LOIS JANE MUTART *"Lowey"*

Cafeteria Corps 1 Handicraft Club 3
Photography Club 2 Typing Club 4

Gay—care-free—dashing—always in a hurry to go somewhere—a pal and lover of excitement—has a serious side too.

PHYLLIS ANN NICHOLS *"Phyl"*

Glee Club 1, 3, 4 Class Play 3, 4
Drury Minstrel 4

Full of fun—always in a hurry—that's our girl "Phyl"—a charming, winning personality. She entertained us often with her singing.

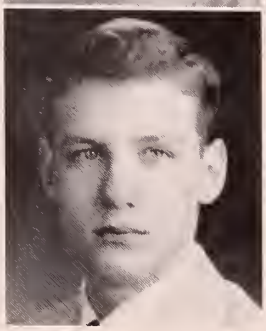

GARY LEWIS OAKES *"Gary"*

Academe Staff 4 Rumbleseat Staff 3
Band 3, 4 Class Play 3
Class Book Staff, Assistant Editor 4 Art Club 1, 2, 3, 4

Gary is a fine trombonist and an outstanding artist as to originality and production. As "Oogie" in our Junior Class Play he was superb, and his cooperativeness and service to his class have been much appreciated.

ROGER BISHOP OAKES *"Rog"*

Drivers' Club 3 Rifle Club 4

Blond hair—good looking—friendly—a great personality. Watch him in the future—a sure success.

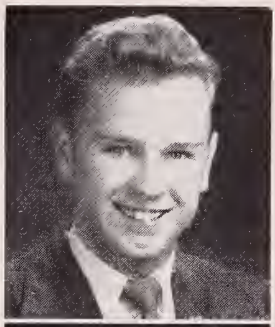

RICHARD MICHAEL O'NEILL *"Mick"*

Drivers' Club 2 Photography Club 3
Interclass Basketball 4

Witty—co-operative—a hard worker with a good disposition and a friendly smile. He has fun no matter where he is and all in all, he's one fine fellow.

JAMES CHARLES PALMER *"Jim"*

Interclass Basketball 4 Rifle Club 4

Jim is our out-of-doors boy. He enjoys playing all sports with great spirit. His particular skill is hunting. From the whopper fish stories he tells, he loves to fish also.

ALFRED JOSEPH PEDERCINI *"Al"*

Academe Staff 4 Rifle Club 2
Drivers' Club 3

His pleasant personality has won him many friends, and his originality in designing cars, planes, and trains is outstanding.

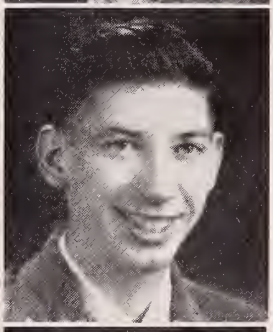

ELIZABETH MARIE PERINI *"Betty"*

Interclass Basketball 1, 2, 3, 4 Glee Club 1
Interclass Field Hockey 3 Handicraft Club 4
Interclass Soccer 1 Typing Club 3
Interclass Softball 1, 2, 3, 4 Bowling Club 2

Good things sure come in small packages. If you don't believe it, meet Betty—five feet of good looks and personality. She always was and always will be our favorite.

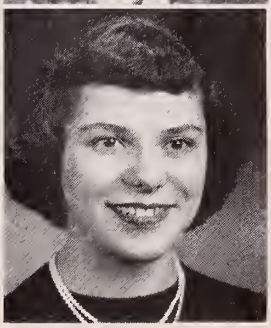

ROBERT WILLIAM PERRY *"Chip"*

Home Room Vice-President 2
Rifle Club 2, 3
Interclass Basketball 2
Photography Club 1

Our lover of the out-of-doors. His good judgment and common sense cause others to turn to him. He is very friendly, polite, and definitely well poised.

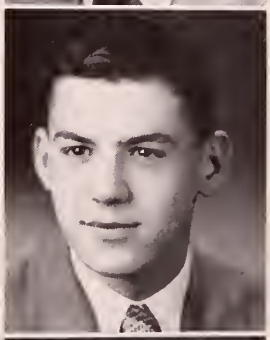

GEORGE NICHOLAS PETROPULOS *"Big George"*

Varsity Football 3, 4
Varsity Basketball 4
Interclass Basketball 2, 3
Monogram Club 3
Stamp Club 1
Hunting and Fishing Club 2
Interclass Track 3

"Big George" two hundred and fifteen pounds of potential dynamite. His six foot, two inch frame will be missed on our gridiron, not to mention his fine performance on the basketball court.

LINO EDWARD PIANTONI *"Lino"*

Interclass Basketball 4
Drivers' Club 2
Photography Club 3, 4

Dark curly hair—friendly smile—pleasant personality—easy to get along with—a pleasant sense of humor.

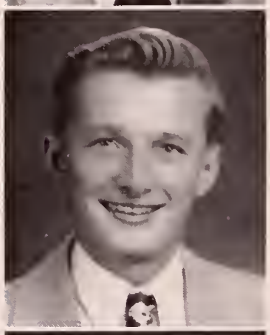

JAMES EDWARD PIERCE *"Jim"*

Nu Sigma 3
Drivers' Club 2
Photography Club 3
Class Book Staff 4

Good looking—blond hair—sparkling blue eyes—a pleasing personality—a sportsman—a quiet member of the class.

JOAN VIVIAN PILOT *"Peanut"*

Interclass Baseball 4
Typing Club 3
Glee Club 1
Photography Club 4

Little girl bangs—flirty eyes—livewire—that's "Peanut", the little gal with the big ideas. Never could stay long in one place—our best friend and pal.

BARBARA THERESA PINSONNEAULT *"Dimples"*

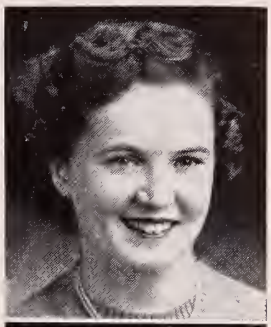

Pro Merito 4
Nu Sigma 2, 3
Class Book Staff, Editor-in-Chief 4
Drama Club 1
Class Secretary-Treasurer 2
Cheerleader Manager 3, 4
Typing Club 3
D.A.R. Good Citizen 4

Who's that girl with the friendly smile? That's "Dimples!" —light brown hair—blue eyes—fun loving—witty—never rushes for anything, but takes it in her stride—a dependable individual.

GENEVIEVE ALICE PISANO *"Honey Girl"*

Class Book Staff 4
Dramatic Club 1, 2
Class Play 4
Radio Club 3
Rumbleseat Staff 3

Don't let those soft green eyes fool you for she was always in and out of trouble. Little Miss Mixups we call her. Never a dull moment with our pretty as a picture, flirty, little "Gin".

ROBERT MILTON POLUMBO *"Bob"*

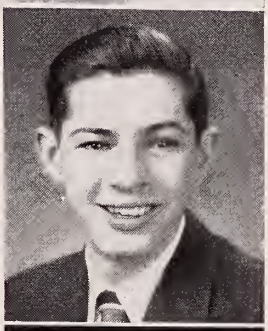

Student Government 1
Home Room Representative 2

Bob is the truest form of friend, and has gained many of the same through his willingness to do anything to help others. Though not quite another Albert Einstein, he has done his best and worked his hardest and no more can be asked.

ROBERT JOSEPH POTVIN *"Bob"*

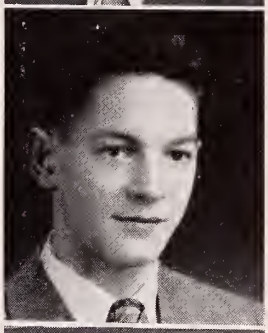

Class Play 3
Interclass Basketball 2, 3
Interclass Track 3
Rifle Club 2, 3
Speakers' Club 4

Friendly—courteous—and witty—quite some fellow—always had a witty retort for any question.

JOHN VINCENT POZZI *"Jack"*

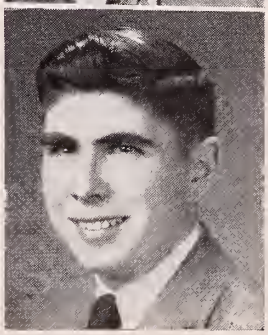

Academe Staff 4
Rumbleseat Staff 3
Class Play 3, 4
Photography Club 1
Radio Club 2, 3
Drury Minstrel 3

A real leader as shown in his management of our school magazine—a real live-wire to keep a group laughing at nothing at all—good company and a charming fellow.

DOROTHY HELENA PRINGLE *"Dot"*

Interclass Basketball 1, 2, 3
Interclass Softball 1, 2
Photography Club 2
Drivers' Club 3
Interclass Tennis 1

See that neat hair-do? Hear that gay laugh? That's our "Dot". Don't let that quiet way fool you because when she's around you can be sure of fun.

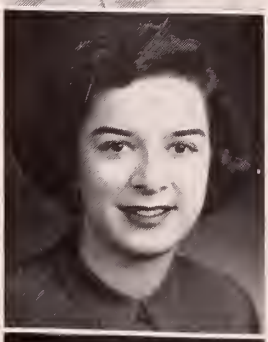

SHIRLEY ANN PUGLIESE *"Shirl"*

Interclass Baseball 2
Art Club 2, 3
Drivers' Club 4
Swimming Club 1

Here comes "Shirl" with a twinkle in her eye and a bright smile—a cute little trick with a bubbling laugh and a sparkling personality.

PETER LOUIS RANCATTI Jr. *"Pete"*

Varsity Basketball 4

Pete's arrival from California met with everyone's approval—an all around good sport—quiet and thoughtful.

VIRGINIA MAE REECE *"Ginger"*

Interclass Field Hockey 2
Interclass Softball 4
Glee Club 1
Class Play 4
Cafeteria Corps 1
Drivers' Club 3
Handicraft Club 4
Bowling Club 2
Rumbleseat Staff 3
Typing Club 2

You can't miss "Ginger" coming down the halls—always laughing and looking at you with those big brown eyes—a pretty little gal with a cute little way.

WILLIAM LEE REEVES *"Billy"*

Varsity Ski 1, 2
Varsity Track 1, 2, 3, 4
Interclass Basketball 1, 2, 3, 4
Interclass Track 1, 2, 3, 4
Monogram Club 4

Billy is always on the go, no matter what the situation. A standout in track - when he goes over the bar, he looks like a bird on the wing. We never have a dull day when Billy is present.

REAL PARFAIT REMILLARD *"Real"*

Hunting and Fishing Club 1 Drivers' Club 2
Photography Club 3, 4

Good looking—clever—likeable with a gay humor—one of the smallest members of the class with a long list of friends.

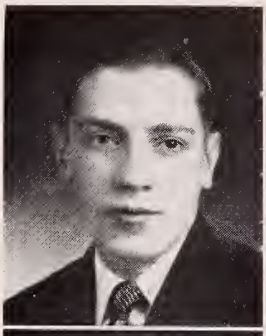

OMER ALFRED RICHARD *"Al"*

Drivers' Club 2 Rifle Club 3, 4
Interclass Basketball 4

Whose head is always protruding above the other students? Who has the longest feet in our class, and who's been a gratuitous worker and an able student? None other than our little boy, "Al".

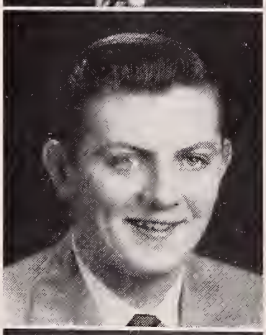

VALMORE LEON RICHARDS *"Val"*

Hobby Club 2 Engineering Club 3

Here comes the knight of the open road, Valmore Richards, a whiz of the motorcycle mechanics and a great rider himself. "Val" has an eagerness to learn about any kind of machines and is a very interesting conversationalist.

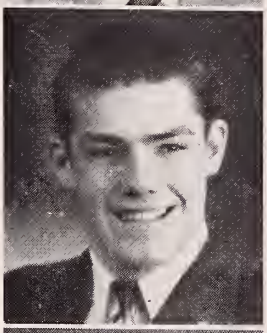

BARBARA JANE RICHARDSON *"Barb"*

Art Club 1 Drivers' Club 3

Tall and graceful—conservative in manner—a quiet, friendly girl—dependable and loyal.

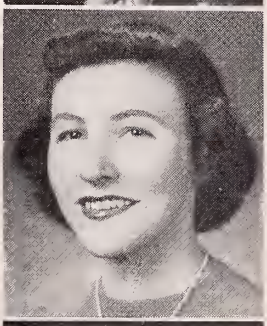

MERTON LEE ROACH *"Mert"*

He's quiet—he's modest—intelligent too. Not aggressive in class but there with the answer when it's his turn to recite.

JANICE ANNE ROBINSON *"Jan"*

Pro Merito 4
Nu Sigma 3
Academe Staff 4
Rumbleseat Staff 3
Class Play 3, 4
Bowling Club 2, 3
Service Corps 4
Cafeteria Corps 1
Photography Club 3
Handicraft Club 1
Girls' State 3

Charming and gay—that's "Jan"—proved she could act by being in the two class plays—a grand sense of humor.

WILLIAM RICHARD ROMEO *"Bill"*

Here's a veteran who chose to join our ranks. Although we have not known him long, he has been conspicuous for his quiet courtesy and fervent desire to study.

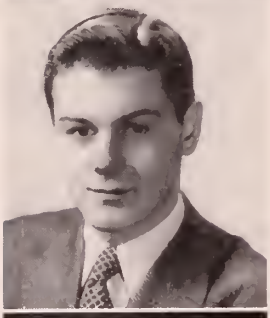

WAYNE GEORGE ROSS *"Wayne"*

Home Room Secretary 1
Band 4
Interclass Basketball 2, 3, 4
Photography Club 1
Drivers' Club 3
Music Theory Club 4

Sparkling eyes—hearty laugh—jolly disposition—his musical talent is envied by all who hear him—plays the "sax" truly very well.

THEODORA DOLORES ROTOLO *"Rot"*

Home Room President 2
Interclass Basketball 2, 3
Interclass Softball 3
Cheerleader 3, 4
Glee Club 1
Typing Club 3
Handicraft Club 4
Sophomore Frolic 2

With dancing brown eyes and sparkling smile, we can readily see why she is such a popular girl at our dances and school activities. It hasn't been hard for Dora to make friends.

FRANCIS EDWARD ROY *"Fran"*

Interclass Basketball 2, 3, 4
Interclass Track 3
Glee Club 2, 3, 4
Drivers' Club 3

Whenever something is happening, Fran is sure to be in the midst of it—loads of fun, always ready for a laugh—a fine dancer.

ELLIOTT DAVID RUBIN *"Elliott"*

Academe Staff 4
Rumbleseat Staff 3
Service Corps 4
Interclass Basketball 3
Class Play 3, 4
Stamp Club 1, 2

Inclined to be rather reserved but with a keen sense of humor and the ability to get along with others. Elliott has become well-known, well-liked, and always welcome.

JANICE RUTH RUSSETT *"Jan"*

Class Vice-President 3
Interclass Soccer 1
Interclass Softball 1, 2, 3
Interclass Tennis 1
Bowling Club 2
Football Dance Committee 3
Prom Committee 3

Good sport—magnetic personality—lover of fun and human problems—broadminded—a good friend to have.

EMILE GEORGE RUSSETT *"Russ"*

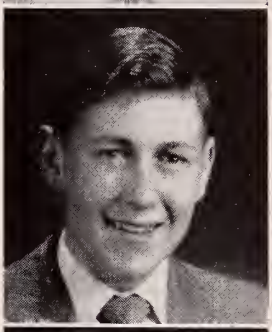

Interclass Basketball 1, 2, 4
Rifle Club 4

"Russ" is a neat dresser and an all around good sport. He has a friendly manner which has won him many friends.

ROGER VICTOR SALA *"Rog"*

Varsity Track 1, 2
Interclass Basketball 1, 2, 3, 4
Interclass Track 1, 2, 3
Basketball Club 1
Drivers' Club 2

Of course that boy with the laughing eyes and wide grin who whizzed by you was our "Rog"—always full of fun and a wonderful imitator of "Al Jolson".

CAMILLE FRANCIS SARRAUF *"Camille"*

Interclass Basketball 1, 2, 3, 4
Basketball Club 1
Rifle Club 2, 3
Engineering Club 4

Tall and languorous in movement, Camille enjoys many sports and really comes to life on a basketball court. Enjoying life fully, Camille is an efficient and willing worker in any project he undertakes.

JANIS MARIE SAULNIER *"Jan"*

Home Room Vice-President 1 — Football Dance Committee 3
Bowling Club 2

Intellectual—pretty hair—unusual eyes—that sweet French smile!—her infinite ambition was to do something for Drury—our female math whiz.

LOIS ANN SCARBEAU *"Lois"*

Class Book Staff 4
Interclass Basketball 3
Interclass Softball 2
Bowling Club 3, 4
Drama Club 1
Gym Leaders' Club 3
Prom Committee 3
Sophomore Frolic 2

A modest and unassuming girl. Behind a seemingly quiet exterior glows a warm smile and a desire to get all the fun she possibly can out of life.

CONSTANCE MARY SEASONS *"Connie"*

Interclass Basketball 1
Interclass Softball 1
Cafeteria Corps 1, 2
Typing Club 2
Handicraft Club 4

A smart student—noticed by all for her neatness and the cleverness with which she adjusts herself to any job. Connie is not only "active" but "attractive".

ROGER ROBERT SERRE *"Rog"*

Varsity Baseball 3, 4
Junior Varsity Baseball 1, 2
Interclass Basketball 1, 2, 3, 4
Basketball Club 1
Rifle Club 2, 3

"Rog" is very reticent and compatible. He takes a great interest in sports and has participated in many at Drury. He is very progressive and will succeed in any field he pursues.

JAMES O'NEIL SHAW *"Hawk"*

Varsity Football 3, 4
Varsity Ski Captain 1, 2, 3, 4
Art Club 3
First Aid Club 4
Hunting and Fishing Club 2

Sparkling blue eyes, curly brown hair, six foot of he-man and a dashing smile make "Hawk" very pleasant company. On the gridiron or skiing on the slopes, he is a top performer.

CHARLES EDWARD SHEA, Jr. *"Charlie"*

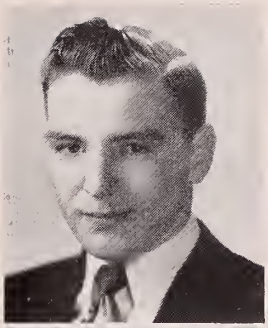

Interclass Basketball 2
Interclass Track 1, 2
Ski Club 1
Gym Leaders' Club 2
Engineering Club 4
Drivers' Club 3
Photography Club 5

Genial "Charlie" meets life's little problems in a highly individualistic manner. Remember his long involved solutions in math classes? May he astound the world as he did his teachers!

RICHARD SAMUEL SHUPE *"Dick"*

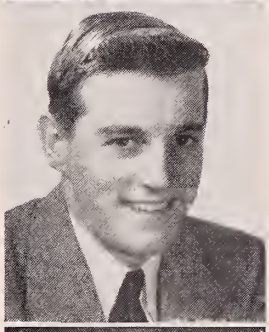

Hobby Club 2, 3, 4
Junior Varsity Baseball 1, 2

The St. Louis Cardinals most ardent fan is "Dick" Shupe. He always has a big smile to go with his pleasing personality whether he is hunting, fishing or in school.

DORIS LUCILLE SOREL *"Doris"*

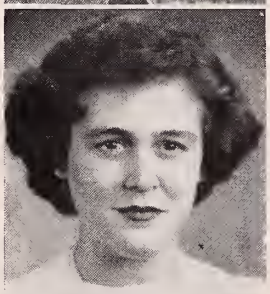

Pro Merito 4
Nu Sigma 2, 3
Class Secretary 3, 4
Class Book Staff 4
Home Room Representative 2
Student Government 2
Glee Club 1
Drivers' Club 3

Charming personality—well-liked by all—always ready to lend a helping hand—dark curly hair—neat dresser—all these make up our typical secretary.

ANN LOUISE STETSON *"Sunshine"*

Art Club 2
Drivers' Club 3
Handicraft Club 4

Always laughing—optimistic—light brown hair—smiling eyes—loves to knit, and her socks and sweaters are the envy of every high school girl.

NORMA SANFORD TANNER *"Norm"*

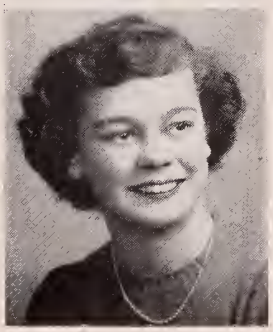

Pro Merito 4
Nu Sigma 2, 3
Academe Staff 4
Glee Club 1, 3
Class Play 3
French Club 2
Current Events Club 4

Friendly disposition—pleasing manner—high scholastic standing—a winning smile—add these all together and you have our Norma—a cute and petite little miss.

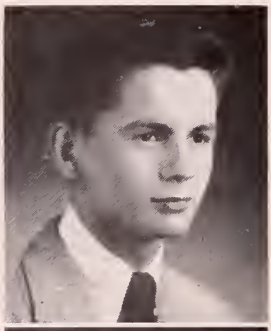

ANTHONY WAYNE TASSONE *"Tony"*

Interclass Basketball 1, 2, 3, 4 Drivers' Club 4

One cannot help liking Tony. He'll always be found in the midst of a good time. With his delightful sense of humor he makes everyone happy. Most of us enjoyed participating in the good, wholesome arguments which Tony's ardent love for the New York Yankees often caused.

VINCENT ANTHONY TOMASELLI *"Vinny"*

Junior Varsity Football 2
Traffic Corps 2
Service Corps 3
Drivers' Club 2
Career Club 3
Photography Club 4

"Vinny" is a great one for playing pranks and trying to tease his teachers. Always in the thick of things, he is a typical schoolmate.

LUCILLE ALICE TONDREAU *"Lu"*

Drivers' Club 4
Sophomore Frolic 2
Usherette Class Plays 3, 4
Checking Committee Football Dance 3, 4

Gay—fun-loving—friendly—optomistic—favorite pastime is talking—always ready for a good time—a dependable and willing worker.

JOAN CAROL TOVANI *"Joanie"*

Pro Merito 4
Nu Sigma 3
Oral Expression Club 1
Typing Club 4
Art Club 2
Bowling Club 3

"Joanie" is quiet and studious but has a wide grin and a broad sense of humor—loves swimming and tennis—enjoys reading good books.

MANLEY ARTHUR TYLER, Jr. *"Manley"*

Home Room President 1
Home Room Vice-President 2
Varsity Football 1, 2
Varsity Track 2
Interclass Basketball 1, 2
Drury Minstrel 1, 4
Interclass Track 1, 2
Student Government 1
Glee Club 2
Class Play 4
Dramatic Club 4

One of the veterans who added an extra spark to our life here at Drury—has a voice that thrilled our assemblies and a personality that set everyone at ease.

JOAN MARY WATERHOUSE *"Joany"*

Interclass Field Hockey 2
Photography Club 2
Drivers' Club 3
Bowling Club 2

You can't miss that blonde hair dashing through the halls. Maybe you think she's quiet, but you don't know our cute little "Joany" with the winning smile.

RICHARD JAY WEINER *"Dick"*

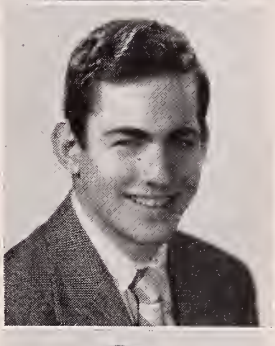

Student Government, 3, 4, Treasurer 4
Interclass Basketball 2, 3, 4
Class Play 4
Traffic Corps 1
Stamp Club 1, 2, President 2
Golf Team 3, Captain 3
Dru-Buy Staff 3, 4

A sparkling personality that was familiar to all who knew him and noticed by everyone who saw him in the corridor wearing that familiar smile—a real pal and lots of fun. That's our Dick.

DEWEY DEXTER WHITNEY *"Whit"*

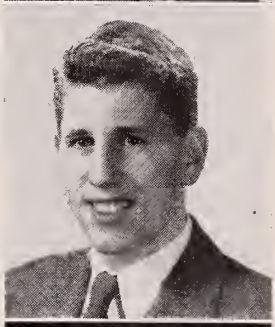

Home Room President 3
Home Room Representative 4
Varsity Football 3, 4
Varsity Baseball 3, 4

Curly brown hair along with dashing blue eyes make "Whit" our favorite pal. An outstanding performer on the gridiron and winner of the David G. Hosley Memorial Award for outstanding sportsmanship rate him as tops.

JOAN BARDSLEY WHITNEY *"Joan"*

Academe Staff 4
Interclass Softball 1, 2, 3
Cheerleader, 3, 4, Co-Captain 4
Class Play 4
Service Corps 2
Photography Club 1

Hear that giggle? It's catching—it's cute—it's Joan—active—studious—happy-go-lucky—our merry maid of Drury.

JANICE ANN WILLIAMS *"Jan"*

Pro Merito 4
Nu Sigma 3
Class Book Staff 4
Tennis Club 2
Ski Club 2
Drivers' Club 3

Meet "Jan" our studious lass—well liked because of her witty talk—loves to wear bows in her hair, and pastel color sweaters—always ready for a good time, especially during lunch time. In humor, she could not be outclassed.

ROBERT WILLIAMS *"Bob"*

Pro Merito 4
Interclass Basketball 1
Drivers' Club 3
Hobby Club 2, 4

The Berkshire Rangers really added something when they accepted Bob Williams in their drum corps. He is an ambitious worker and also has proven himself a valuable member on the Trade School interclass basketball team.

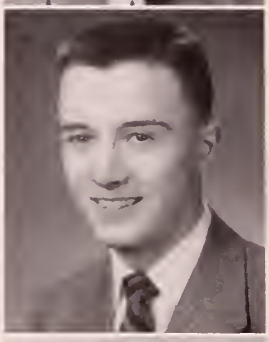

PAUL CRESSMAN WILSON, Jr. *"Wil"*

Pro Merito 4
Nu Sigma 3
Home Room President 1
Student Government 4
French Club 2
Rumbleseat Staff 3
Dru-Buy Staff 4
Stage Manager Class Play 3
Photography Club 1

One of our outstanding leaders here at Drury—an all around good pal—always ready to lend a helping hand—good looking—smart—keen—good natured—a real asset to Drury.

EDWARD K. WINDOVER *"Eddy"*

Home Room President 1, 2, 3, 4
Academe Staff 4
Varsity Track 2
Interclass Basketball 1, 2
Drivers' Club 3
Oral Expression 1
Monogram Club 2
Interclass Track 2, 3

"Eddy" is always ready with a story about the stories. A future politician is evident as is seen in his band wagon manner. Politics or business surely will receive a great fellow.

GERTRUDE ELIZABETH YORKE *"Gert"*

Glee Club 4

Quiet? Not our Gert. Her dreams of the future have already come true. We'll never forget her beautiful smile and warm personality.

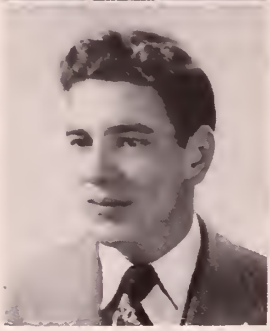

FREDERICK FRANK ZEPKA *"Zep"*

Varsity Football 2, 3, Captain 4
Varsity Basketball 2, 3, 4
Varsity Baseball 4

A man of few words but lots of action—our greatest asset in the field of sports. We were glad to play with you and not against you "Zep"—a natural born star athlete.

ACTIVITIES

PRO MERITO

OFFICERS

Edmond Campbell, *President*
Betty Francis, *Secretary-Treasurer*
Paul Wilson, *Vice-President*
Miss Katherine F. Cody, *Adviser*

MEMBERS

Edmond Campbell
Nancy Canedy
Teresa Casuscelli
Joyce Clark
Nicholas Davis
Joseph Demo
Helen Donega
Carlton Estes
Jo-Ann Faour
Edward Filiault
Janice Fowler
Betty Francis
Barbara Kent
Patricia Kittler
Donald LaValley
Paul LeSage
Jean Maxymillian
Anne Miller
Donald Moore
Bernard Murray
Barbara Pinsonneault
Janice Robinson
Doris Sorel
Norma Tanner
Joan Tovani
Janice Williams
Robert Williams
Paul Wilson

STUDENT GOVERNMENT

OFFICERS

Edward Filiault, *President*
Roberta Benvenuti, *Vice-President*
Edward Curran, *Secretary*
Richard Weiner, *Treasurer*
Mr. Daniel Wheeler, *Adviser*

SENIORS

Roberta Benvenuti
Edward Campbell
Nicholas Davis
Edward Filiault
Julia Malloy
Richard Weiner
Paul Wilson

JUNIORS

Jean Atwood
Catherine Creps
Edward Curran
Genevieve Melito
Mary Ann Wildman

SOPHOMORES

James Coughlin
Margaret Foote
Charles Perenick
Sondra Patashnick

FRESHMEN

Robert Campbell
Barry Kronick
Barbara Sherman

ACADEME STAFF

Editor-in-Chief	Betty Cahill
Assistant Editor	Janice Robinson
Literary Editors	Nancy Jane Chilson and Nancy Canedy
Poetry Editor	Jane Morrill
Alumni Editor	Jo-Ann Faour
Language Editor	John Pozzi
Sports Editors	Joan Whitney and Wayne Barcomb
Art Editor	Gary Oakes
Science Editor	Charles Girard
Joke Editor	Alfred Pedercini
Exchange Editor	Jane Ladd
Trade School Editor	Donald Coughlin
Household Arts	Priscilla Grande
Drury Editor	Norma Tanner
Photography	Albert Horsfall
Business Managers	Nicholas Davis and Elliott Rubin
Advisor	Mr. Frederick K. Bressette

TYPISTS

Carolyn Demo
Eleanor DuBois
Sylvia Duperault
Ronald Goss
Constance Harrington
Catherine Haumuller
Laura Hemenway
Barbara Kent
Doris Sorel
Edward Windover

CLASS PLAY

"LOVE IS TOO MUCH TROUBLE"

by Guernsey Le Pelley

Produced by special arrangement with Row-Peterson and Company

CAST

Connie Ashton, hard-working college girl	Roberta Benvenuti
"Toasty", harassed owner of the Poison Pot	Ann Lockwood
Monica Bates, visiting high-school girl	Joyce Clark
Ebb Dunham, happy-go-lucky sisters	Genevieve Pisano
Florence Dunham, at college	Geraldine McClelland
"Pinky" Hamilton, live-wire college boy	Manley Tyler
Joe Burke, college boy with troubles	Wayne Barcomb
Ogden ("Oggy") McClosky, student with a scientific theory	John Pozzi
Shirley Bradford, the campus belle	Joan Whitney
Sugar Lou Jackson, student from the South	Virginia Reece
Dr. Pillsy, President of Ivy Gate College	Pierre Bonvouloir
Miss Ross, Dean of Women	Janice Robinson
Cliff Hayward, a well-meaning visitor	Richard Weiner
Mrs. J. Worthington Bates, Monica's mother	Jean Maxymillian

Place: The Poison Pot—An off-campus eating place located near Ivy Gate College
Time: Spring, shortly before the Junior Prom

Act I. An average day at the Poison Pot
Act II. The next afternoon
Act III. The next evening, the night of the Junior Prom

Directed by	Miss Annetta M. Barrus
Stage Managers	John Brooks, Elliot Rubin
Prompter	Phyllis Nichols

CLASS SONG

(Tune: "Look For The Silver Lining")

In our four years at Drury,
There are worlds of bright, fond memories.
Our friends seem dearer,
As time comes nearer,
To say good-bye to the Blue and White that guides us right.
And now we are going onward,
To win our school much glory and fame;
So keep your head up and keep on smiling,
And you will find the sunshine through the rain.

Now we are graduating,
From our beloved home on the hill;
We leave our classmates, we leave our teachers,
But still our spirit and love will e'er be true.
As long as God's stars are brightly shining—
Our Alma Mater proudly will reign;
So always think of our hours together and you will find
your happiness again.

Nancy Jane Chilson
Barbara Fosser

CLASS
NIGHT

CLASS HISTORY

It is the week after graduation and two graduates of the Class of 1950 are seated on the front porch sipping lemonade and reminiscing over their never to be forgotten years at Drury.

"Do you remember our first week in school?" "All of us freshmen could be recognized by the awe-struck expression on our faces as we wandered helplessly through the halls trying to spot our next period class."

"Well, you couldn't blame us after surviving initiations. I am sure we'll never forget how hard we had to scrub our faces and arms to remove the lipstick. But we soon forgot the aches and pains and became real Druryites."

"After a couple of weeks of pranks, the upper classmen settled down, and school resumed its usual routine. Soon the Freshman Reception was just around the corner and we couldn't wait to be formally admitted into the circle. For us it was the best dance of the year."

"We certainly started out on the right foot by electing Matthew Crawford as President, Joseph Domenichini, Vice-President, and Edward Conti, Secretary-Treasurer."

"Before we knew it the Christmas vacations had come and gone, and then the weeks just whizzed by. Remember the basketball and baseball games? We won most of them, too, cheering our team until we were hoarse."

Finally came final examinations and we were soon "wise fools."

"Look, here's a program from the Sophomore Frolic. Remember all the fun we had decorating the gym? Even though our arms and legs still ached from the afternoon's work we had a wonderful time."

"By the way, do you remember the wonderful assembly Miss Sherman and the 'Thumbs Up' presented Armistice Day to honor Drury boys who lost their lives in the service of their country? That was just one of the many inspiring assemblies during the year."

"Before we knew it came Christmas and the Prom. Although the snowfall of the day left the sidewalks a little damp, I think the boys really enjoyed carrying their dates over the snowbanks."

"And then came mid-years and more entertaining assemblies. Remember Nutchuck, the Eskimo? and Mrs. Marguerite Shoemaker, the deep-sea diver who told us about her exciting work?

"Don't forget all those dreamy dances at the end of the year—the spring Carousel, the Senior Cabaret, and the Reception—they sure kept us hopping."

"By the way, our class officers for that year were Ernest Manuel, President, Wayne Barcomb, Vice-President, and Barbara Pinsonneault, Secretary-Treasurer.

"At last the second of the four years at Drury had passed and we were Juniors. How quickly the time passed. We returned that year to find ourselves with a new Superintendent of schools, Mr. Robert Taylor and we bade farewell to Mr. Anketell."

"We had elected our class officers—President, Paul Lesage, Vice-President, Janice Russett, Secretary, Doris Sorel, and John Gallese, Treasurer."

"After settling down to a new class schedule, the Freshman Reception was again upon us, along with the numerous other social events of the

season. Yes, we remember well the football dance given in recognition of the team's winning the Berkshire County Championship for a second year. The team was presented with a huge cake decorated with Drury colors."

"The Christmas season arrived almost before we knew it, and, of course, the big social event at that time was the Drury Prom."

"This was the year the new auditorium seats were installed, and they made our assemblies, which were numerous and well chosen, more comfortable and enjoyable."

"Back to school after Christmas vacation and with much more ahead of us. The first week back was a short one due to the flood which spoiled the drinking water and gave us a day off. Then we were all working to try and clear up the Cafeteria deficit, a problem which loomed before every student. Having a minstrel was a grand idea and it brought the Cafeteria out in the black again. The minstrel certainly brought to light a lot of unknown talent too. Soon came the Junior play, 'A Date With Judy' well presented and well received. We recall that the antics of the cast kept everyone in stitches."

"Then came Easter and our spring vacation, and we knew that our Junior year was drawing to a close and the present seniors would soon be leaving us."

"Was it really true? Yes, at last we were full fledged seniors. We elected for our class officers: Paul Lesage, President, Joseph Domenichini, Vice-President, Doris Sorel, Secretary, and John Gallese, Treasurer."

"This year the new Drury twirlers first appeared at the football games, and they certainly were an asset to the band."

"Along with the basketball season came Christmas and the annual promenade at the Masonic Temple. The senior class play, "Love is too Much Trouble" was presented and enjoyed by everyone."

"The Drury Minstrel to benefit the music department was presented by a group of talented performers of Drury. About this time class pictures were seen being exchanged and the seniors were becoming more aware of the nearing graduation."

"The several members of the class of '50 who were honored by their admittance into the Pro Merito Society place our class on a par scholastically with the best of those who have gone before."

"At the end of the season we had our numerous dances and it was spring before we knew it, with our week's vacation right around the corner."

"After this it was time for Senior activities to really come to life. The Class Banquet, Class Night and the first time we wore our caps and gowns. Then came our last formal dance, the Senior Reception."

"Then, too soon came that momentous occasion—Graduation when we left behind us, Drury on the hill."

Barbara Kent

Doris Sorel

CLASS PROPHECY

It is 1960 and we descend on Mars in our Flying Saucer piloted by Edmond Campbell. Stewardess Jean Beaudin points out the band which is about to greet us. It is composed of Frank Montesanti, conductor, Theresa Davison, June Adams and Holice Belding.

At the airport we see Francis Denault putting up a poster advertising Dick Shupe's soda. This poster contains these facts: Dick Shupe's soda! Billy Cardimino, first to land on Mars, says, "It's swell".

We hire a jet-propelled auto driven by Joe Brewer. On our way to Nancy Canedy's resort hotel, we pass Kay Day riding her winged horse. Hostess Frances Cirullo greets us upon arrival and in the lobby we see Shirley Dubreuil, the desk clerk.

Our reservations were made by the resort staff to attend the basketball game between "Mic"' Boschetti's "Blue Devils" and Jo-Ann Faour's "Hot Shots". The outstanding player for the "Blue Devils" was Fran Brazeau and for the "Hot Shots", Janice Fowler. Unfortunately our stay will be so short that we will only be able to see some of our classmates in action such as: the champion bowler, Pat Kittler and Ronnie Goss, now champion skater of the Universe. Driving back to the resort we are amazed to see Fran Roy, Police Chief, accompanied by his assistants Captain Bob Perry and Sergeant Dick Lawson about to raid a gambling house.

That evening we have the pleasure of attending the Round-Go-Merry Night Club owned by Dave Betti. Harry Clark, singing waiter leads us to our table near the orchestra conducted by Hollis Herrington. Lois Mutart is David's private secretary.

The two big hits of the evening are a trumpet solo by Neil Brothers and a tap dance by Edmond Dupuis. We are glad to see Jean Maxymillian, columnist for Mars Transcript, which is edited by Betty Cahill, join us at our table to talk over the success of the Drury Class of "50". She tells us that quite a few are in business at Mars. Three of these successful people are Venice Lopardo, owner of the Snappy Soda Store, Elliot Rubin, an Atom Appliance dealer, and Bob Polumbo, proprietor of the Moon Cleaners. Along come Joan Whitney, a fashion designer and her model Bert Benvenuti. Speaking of fashion designers, did you know that Jim Shaw is also designing women's clothes? Carolyn Hayden who gives advice to the lovelorn is assigning Scott Lowe, an owner of an Escort Agency, to one of her clients.

As we leave we see Wayne Barcomb, starring in Pepper Harrington's production of "Love is not much trouble", written by Al Galipeau. He is accompanied by another writer, Sylvia Duperault. Just as we see him, Norma Tanner, Mars most prominent photographer, snaps his picture for Paul Lesage's advertising agency. Donald Moore, the door man, summons a taxi driven by Paul Bombardier and Paul informs us that Donald and Norman LaValley are partners in an oil company. Tired but happy, we retire!

The next day we hire a bus to take us to Doris Allen's skiing establishment. We find Roger Oakes is our bus driver and while there we see Herman Lincoln, who is a lumberjack, receiving ski instructions from Bruce Baumert. Looking around we notice a Ski Shop owned by Joyce Bernard. Bruce points out Leonard Kronick, owner of the Loan Agency, who has just lost his front tooth in a fall and we offer to take him to the dentist, Dr. Vincent Tomaselli. We understand that his nurse is Joan Waterhouse. Len is sent to Dr. Wayne Benoit for a new tooth. While waiting for Leonard, we talk to Wayne's assistant Dot Cilli.

We call our taxi and recognize Barbara Kent as the telephone operator.

On the way back to the city we hear on the radio a campaign speech for Edward Filiault, who is running for re-election as President of Mars and his opponent is Governor Dewey Whitney, present leader of Drury State. On the following program we hear the famous pianist Anne Miller and her guest singer Mabel Amos.

Then we visit the City Hall, the most modern building on Mars designed by Bud Anderson, famous architect and constructed by Donald Coughlin. We meet Paul Wilson who tells us that he owns the Flashy Ties Manufacturing Company. On our way to see Tony Luczynski, Commissioner of Public Works, we pass the office of the Justice of Peace, who is George Petropulos. He is talking with Mayor William Gaffey. We find out through Tony that Chuck Lesure is the Charles Atlas of Mars and Stan Lawrence has just become a lawyer. Just then Nick Davis, prominent engineer, comes in to discuss the contract he has concerning the building of a new bridge. So we leave!

As we walk down the corridor, we see a door with Jack Murphy's name on it and we notice that he is Commissioner of Roads. Then we decide to go shopping.

Entering Molloy's 5 & 10 cent store, we stop at counter 7 to buy Jerry Coutu's vitamin pills from clerk Betty Beckwith. She calls the floorwalker, June Benoit to get her some change.

Walking down the street we recognize many names familiar to us. Some of them are Tommy Gregalis's Pet Shop, Beatrice Burdick's delicatessan store, the Lino Piantoni Shop and the Charles Shea Printing Shop. We decide to enter the book store run by Lola Gigliotti. Brousing around we pick up a book whose author is Alec Cheesbro and publisher Carolyn Demo. We also notice a book of poems written by Jane Morrill.

Later we look into a shoe store run by Joe Arabia and see Steve Cozzaglio modeling elevated shoes. We decide to have a soda in Freddy's Sweet Shoppe run by Freddy Zepka and our waitress is Josephine Galbo. Barbara Fosser comes over from her bakery shop across the street. She tells us that our friend Nancy Jane Chilson is a very successful actress. Barb also tells us that Jane Ladd is an interior decorator and that Gertrude York is now running a yarn shop. We enter Roger Serre's television store and there to our surprise is a tennis match between Fa Labonte and Ann Lockwood, present champ. Before the match announcer Joe Demo interviews Carlton Estes who runs a fish hatchery. Ann is hurt and Dr. Ernest

Manuel and Nurse Joyce Clark attend her. Her manager Shirley Pugliese escorts her out, while Dot Pringle, Fa's Manager congratulates her.

The following program is Manley Tyler, idol of the bobby soxers, with his guest star Phyllis Nichols. Getting hungry we decide to dine at Eddie Windover's restaurant. We recognize two waitresses as Barbara Dami and Carolyn Brown. Reading the paper we find that Roger Sala, District Attorney is investigating lotteries. We also see that new high-powered glasses have been invented by Eleanor Goff and manufactured by Camille Sarrauf. The distributor of these glasses is Emile Russett.

Going to Square Madison Garden we pass Francis Comeau's "Used Car Lot" and Barbara Martin's flower shop. We stop at the ticket office to buy our tickets from Bruce Hopkins. After getting into our seats and looking at the program we see that Bill, the Red Kid Reeves is fighting Bob Knockout Potvin with Ray Bonneville as referee. The enthusiastic announcer is Jack Brooks. The notables who are present are Wayne Ross, famed Mars director, Dick Weiner fashion model for John Gallese's Model Agency. Kay Haumuller, another noted model, is with Dick. We were certainly proud of the owner of the Garden, Al Pedercini. On our way out we meet the great artist Gary Oakes and his model Arlene Joseph. We learn that Phyllis Landry is a hairdresser for Doris Kately. We walk down the street and we notice an undertaking establishment owned by Bernard Murray. After going a little further, we decide to stop at a Coffee Shop owned by Joan Pilot. Our waitress is Ginger Reece and we notice that the catsup is made by Real Remillard.

On hearing that Janice Williams is head nurse at Mars College, we visit her. Entering the college, whom should we meet but Carol Davis, a teacher at the Trade School there. She informs us that our old friend Pete Bonvouloir is the Dean and that Dot Gould is the gym teacher and Jack Pozzi the history teacher. While visiting the Dean, Betty Francis, his secretary, announces that Joe Domenichini, an insurance salesman, is here to sell football insurance to the players. Pete tells Joe to see Coach Matt Crawford about the matter. In the Chem Lab Charles Girard, a chemist, is consulting Janice Robinson, the book critic, on a New Practical Chemistry written by Helen Donega. Bob Desnoyers is certainly doing a wonderful job in directing the college band. Unable to find our way out of this large school Pat Franz, assistant principal, directs us to the door.

That evening we stroll down to the great radio station M.A.R. to see its prosperous owners Leon Lesage and Richard O'Neil. At 6 o'clock the News Commentator is Al Richard. His main topic is "The Invention of Squizolium" by Theresa and Louis Casuscelli. He announces that Priscilla Grande, famous Congresswoman, took a great part in passing the twenty year Education Bill. The Sports News at 6:15 o'clock is given by Merton Roach, who emphasizes that George Duby was chosen coach of the year. Other highlights were that Donald Mulcahy broke the basketball record and that Doris Sorel was presented the skating award. The Comedy Team followed with Jerry McClelland and Gen Pisano presenting their version of "How to Bake a Pie" written by Jennie Cozzaglio. At 7 o'clock there is quiz show, "Take it or Drop it" with Harrison Atwood

as master of ceremonies. The first contestant is Janice Russett, social worker. The question is: "Who is the most popular singer today?" The answer of course, Mary Creps. The show is privileged to have as its second contestant, the famous motorcyclist, Valmore Richards. The sponsor of this show is William Romeo, manufacturer of DRURY cigarettes. During this program, time was set aside for Barbara Pinsonneault, so that she could give her talk on the Red Cross. We understand that Wayne Canedy's talent show is going on in the other studio, and, of course, the radio certainly can't go on without their two engineers, Kenneth Burdick and Rudolph Boni. Just before we leave, the disk jockey, Joseph Gagliano, goes on the air.

Next door to the radio station, we notice a women's hat factory, owned by James Pierce. We decide to visit it. Upon entering, we are greeted by his secretary, Ann Stetson. Manager Robert Williams calls Lucille Tondreau to show us around, but before leaving the office, we notice designs of hats created by Dora Rotolo and Betty Perini. Seated in the display room are two charming models, Joan Filiault and Madeline Folino. While we are there, Connie Harrington, a buyer for Laura Belle Hemenway's Bonnet Shoppe, comes in.

On our way back from the factory, we notice in lights the names of Eleanor DuBois and Johnny Foster who are members of the Famous Square Dancer's Team. A new sport shop owned by Peter Rancatti catches our eye. It certainly is a beautiful building.

Wanting to bring souvenirs home, our first stop is at Gloria Dennett's jewelry store. She has as her clerks Dorothy Davison and Mary Anne Gamache who are kept very busy cleaning silver. In the window is a display of the Rope Diamond designed by Shirley Battis. We learn that the diamond is sold to Joan Tovani, the gem collector. Janis Saulnier comes in to look at some watches manufactured by Connie Seasons and Barbara Richardson.

Bidding everyone farewell, we drive to the Saucer Port in Jim Palmer's taxi. Lucille Demo, the airline hostess, and Tony Tassone, pilot, are there to meet us and off we go to the "Earth" . . . . .

Claire Bianco

Denise Chenail

Linda Lawrence

Lois Scarbeau

PROPHECY ON THE PROPHETS

Throngs of people have gathered here at the Atom Bomb Airfield awaiting with anxiety the scheduled return of the world's foremost women scientists from Mars. These women have made themselves outstanding in their field, by doing what no man would have dared do. They have explored the unknown realm of Mars.

A speck can be seen rapidly approaching the field. The crowd goes wild! Shouts can be heard———"It's a flying saucer", "Hot Lunches are now being served in the Atom Coffeepot," "It's the rocket plane." No, it's just a sparrow winging its way across the horizon. As the wind blows the sparrow a little to the right, the rocket plane can be seen. Through the cloud of dust, we see Linda Lawrence emerging from the plane followed by her colleagues Claire Bianco, Lois Scarbeau and Denise Chenail. Before we can reach them, they are surrounded by a mob of reporters, who can be heard asking intelligent questions. "What are the latest fashions?" Are the skirts long or short?" "How are they wearing their hair?" "Are there any eligible men?"

Lois Scarbeau, the psychological and social scientist, after making frantic motions with her arms and shouting quietly soon calms the crowd. Linda, taking advantage of the sudden silence, begins her short three hour speech on the development of weeds on Mars. Claire Bianco, the music scientist, quickly takes Linda's place on the platform and gives her rendition of the classical trend of music in Mars. She sings it in the Martian language, and when it is translated we find it means, "We are happy Martian Morons With Mischief in our Eyes".

Last but not least, Denise Chenail steps up to the platform to tell us of her discoveries regarding animal life on Mars. Just as she begins to speak, a commotion is heard in the customs office. The custom's attendant discovered a family of Martian skunks which Denise brought back with her to illustrate her talk on animal life. The crowd quickly disperses and with this pleasant thought we bid adieu.

Barbara Pinsonneault

Jean Beaudin

CLASS WILL

We, the Class of 1950, being of sound mind and memory, do hereby make this our last will and testament, hereby expressly revoking any and all other wills made by us at any time heretofore. First: we do hereby bequeath to

Mr. Patterson: Five A schedules a week.

Mr. Reilly: A portable stage in his classes.

Mr. Allen: A round trip ticket to Cape Cod.

Miss Barrus: One college preparatory Class.

Mr. Boisvert: A pair of rubber gloves to prevent dishpan hands.

Mr. Bressette: A new clutch for his car.

Mr. Cameron: More of his fine jokes.

Mr. Charles: A refrigerator in his class to keep his groceries from spoiling.

Mr. Clark: A summer vacation in Sun Valley.

Miss Cody: A correcting machine.

Miss Collier: An ambitious class book staff.

Mr. DelNegro: A water repellent overcoat to wear at games on rainy days.

Mr. Diamond: A real violin for his blues tunes.

Mr. Doran: A gymnasium.

Miss Flaherty: A class that doesn't use ball point pens.

Mr. Fulginiti: All the musical instruments he wants.

Mr. Grady: A new pipe.

Miss Grosso: A puppy.

Mr. Guazzo: A year's subscription to "Esquire".

Mr. Howard: An air-conditioning system.

Mrs. Howard: An apple pie.

Miss Kronick: A classroom of her own.

Miss Loehr: A placid Junior Class.

Miss Lucas: An all-boy Glee Club.

Miss Lunney: A home room full of basketball players.

Mr. McCann: A can of red paint.

Miss Murray: A year's supply of tacks.

Mr. Murray: A supplies distributor.

Mr. Nichols: A work crew for the stage.

Mr. Noel: A class of A pupils.

Mr. Patashnick: A slide rule that doesn't hit the wall.

Miss Ringdahl: A round trip ticket to Boston.

Mr. Royal: A private secretary.

Mr. Scarpitto: A chance to see a commercial class with culture.

Miss Sherman: A flower garden.

Mr. Sinclitico: A porter to carry his brief case.

Mrs. Stenson: A Drama Club in her history class.

Mr. Steuer: A pair of high powered glasses.

Miss Stewart: A lettuce sandwich.

Miss Sullivan: A messenger boy.

Mrs. Sweeney: Automatic menu selector.

Miss Tangley: Full attendance at classes.

Miss Temple: A kitten.

Mr. Trudeau: A choir of French students.

Mr. Wheeler: A shorter trip from Charlemont.

Mrs. Williams: Fewer fakers.

Class of 1951: Our seats in the auditorium.

Class of 1952: The right to enjoy the privileges of upper classmen.

Class of 1953: Our teachers and vast accumulation of knowledge.

LAST: In Witness Whereof We, the said Class of 1950, do declare this to be our last will and testament.

Jean Beaudin

Barbara Pinsonneault

CLASS PERSONALITIES

	He	*She*
Did the most for Drury	Edward Filiault	Doris Sorel
Ideal student	Paul Wilson	Barbara Pinsonneault
Most likely to succeed	Paul LeSage	Barbara Pinsonneault
Best looking	Matthew Crawford	Joan Whitney
Best dressed	Richard Weiner	Arlene Joseph
Best dancer	Edmond Dupuis	Claire Bianco
Best disposition	Dewey Whitney	Joan Filiault
Best actor	Wayne Barcomb	Janice Fowler
Best pal	Ronald Goss	Mabel Amos
Wittiest	Victor Boschetti	Janice Fowler
Prettiest eyes	William Gaffey	Genevieve Pisano
Prettiest hair	Frank Montesanti	Priscilla Grande
Nicest smile	Robert Desnoyers	Dorothy Gould
Nicest personality	Dewey Whitney	Joan Filiault
Most serious	Charles Girard	Joan Tovani
Most popular	Dewey Whitney	Jean Beaudin
Biggest flirt	David Betti	Joyce Clark
Biggest line	George Petropulos	Norma Tanner
Greatest wanderer	John Gallese	Janice Robinson
Foremost athlete	Francis Brazeau	Janice Fowler

FAREWELL

As we leave these halls of Drury, we are happy knowing that we have successfully completed our studies, but sad with the thought of leaving our many friends. We realize that we may never see some of our classmates after graduation, for as we separate each one of us will set out to reach the goal he has set for himself.

As we come to the crossroads, where each of us must decide upon which road to take, we know that the paths will vary. Some of us will go on to colleges and universities to further our education and to prepare for professional work. Others will put the training they have received at Drury to practical use and enter offices and factories. We know, however, that, no matter what path we choose, each of us will endeavor to attain the goal which we have set for ourselves, and that we will all go forth with a determination to overcome any obstacles which lie between us and success.

Although we say good-bye at graduation, do not think that the friendships that have been established here at Drury will be forgotten. At the class reunions in later years these friendships will be renewed, and we will once again pledge ourselves to uphold the ideals and principles that we have learned here at Drury. One of these ideals is illustrated in the following quotation taken from the works of a great editor: "Only one thing endures—character! How little else it is that matters. For, in a way, our world is a college, events our teachers, happiness the graduating point and character the diploma God gives to man."

We of the graduating class of 1950 are the future men and women of America, and to us lies the great responsibility of making our country a better and safer place for future generations. In order to meet this responsibility, we must continually practice the ideals of democracy that have been taught us during our four years at Drury. Let us prove that we can be as good citizens as we have been classmates, regardless of race, religion, or creed. Let us show that we can and will go forth with a determination to succeed, and to make Drury, our Alma Mater, forever proud of us.

As we say "Farewell", we want it to be known to this great school that it comes from the bottom of our hearts and not merely from our lips. We want it to be known that we shall always be indebted to the teachers we have had for the valuable knowledge they have given us that we only get out of life what we put into it.

"I bargained with Life for a penny,
And Life would pay no more.
And I had to beg at evening
When I counted my scanty store.
For Life is a just employer,
He gives you what you ask—
But once you have set the wages,
Why, you must bear the task.
I worked for a menial's hire,
Only to learn, dismayed,
That any wage I had asked of Life—
Life gladly would have paid."

Barbara Pinsonneault

CHEERLEADERS

Captains - Jean Beaudin
Joan Whitney

Managers - Barbara Pinsonneault
Katherine Creps

Adviser - Miss Ruth Tangley

Roberta Benvenuti
Joyce Clark
Lucy Cozzaglio
Genevieve Melito
Eileen Niles
Dora Rotolo
Claire Thomas

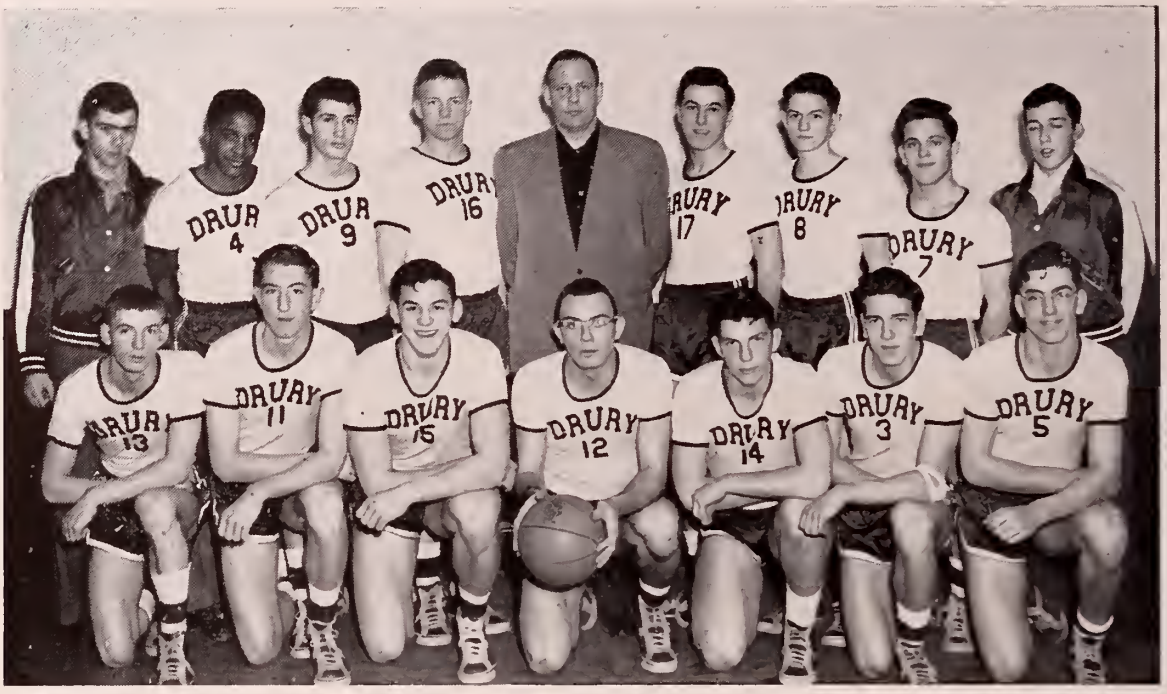

BOYS' BASKETBALL

Captain, Richard Lawton

Managers, John Gallese, Alfred Dougherty

Coach, Mr. Charles Boisvert

SENIOR LETTERMEN

Wayne Barcomb
Francis Brazeau
Peter Rancatti
George Petropulos
Frederick Zepka

Drury ended its season by winning the supplementary tournament at Amherst. Since the team finished with a record of 12-10, the results were perhaps not impressive and they did not do justice to Coach Boisvert and the players.

Although finishing third in the pennant race, Drury developed the most improved ball player in the league. George Petropulos who didn't even go out for the team, was talked into joining the club and after a few games he became the backbone of the team and led them to many of their victories.

Another senior who starred on the court was Fred Zepka. His fighting spirit and all-around team work was a big factor in many of the Drury wins as he always went all out for Drury. His hard work gave the team that extra zip in the close ones.

We shall not forget the outstanding work of Francis Brazeau. He made many opponents lose their last hope when he displayed his keen eye for the hoop. A fine basketball player and outstanding sportsman he set a splendid example for those who will follow in his footsteps.

Peter Rancatti and Wayne Barcomb were two valuable forwards during the season. They proved to be the cream of Drury's reserve strength and could always be counted upon to do their best in the game.

We at Drury are proud to have as fine a man as Coach Boisvert to guide us through the basketball season. An example of good sportsmanship himself, he inspired it in the members of the team also. We say "Good Luck" to him in the future and ask for a whole hearted backing by all Druryites.

GIRLS' BASKETBALL

DRURY DEVILS

Theresa Davison, *Captain*
Mabel Amos
Mary Creps
Dorothy Davison
Katherine Day
Janice Fowler
Margaret Labonte

DRURY ACES

Arlene Joseph, *Captain*
Dorothy Cilli
Carolyn Hayden
Barbara Martin
Betty Perini
Dora Rotolo

Coach, Miss Ruth Tangley

A U T O G R A P H S

DRURY HIGH SCHOOL Year Book
1950
copy 1

Not To Be Taken
From This Room

DRURY HIGH SCHOOL Year Book
copy 1 1950

AUTHOR

Not To Be Taken

TITLE

From This Room

DATE DUE	BORROWER'S NAME	ROOM NUMBER
SEP 1 1985	Charles Bouquet John Solem	7 4C

GEMCO